THE

Lawrencian

.NINETEEN. HUNDRED. AND. FIFTY-NINE

1959

PUBLISHED BY

THE SENIOR CLASS

LAWRENCE HIGH SCHOOL

Falmouth, Massachusetts

We will miss you, Lawrence High School, because you have been the foundation of our character and a milestone in our journey along the pathway of life.

CONTENTS

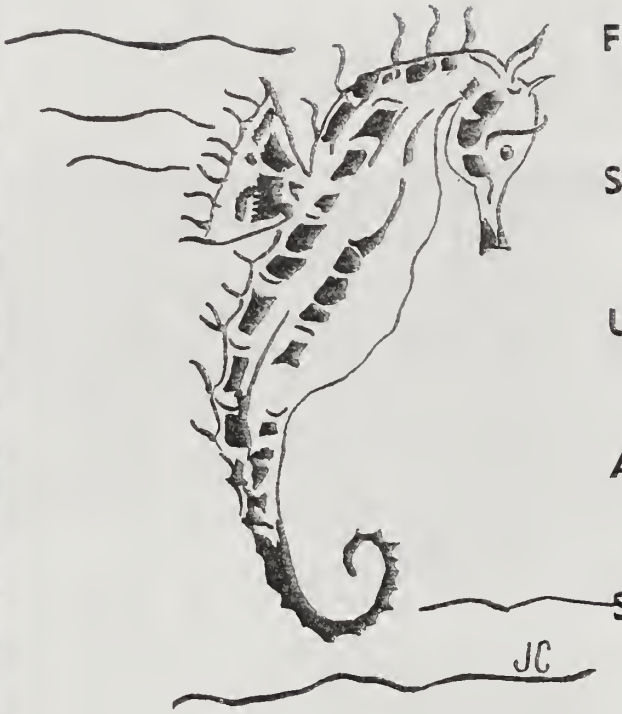

FACULTY . . . . . Page 14

SENIORS . . . . . Page 20

UNDERCLASSMEN . . . . . Page 56

ACTIVITIES . . . . . Page 68

SPORTS . . . . . Page 100

ADS . . . . . Page 111

About Our Annual

Looking at the 1959 Lawrencian is like gazing into a mirror reflecting the past year at Lawrence High School. Every student and faculty member in our school is shown in this book. To the seniors this is a pictorial record of your four years in high school.

The staff of the Lawrencian would like to thank Mr. Paul Wasseth and Mrs. Eleanor Osborne, our two faculty advisors, and Mr. Robert Vantine of the Delmar Printing Company. Without their help, publication of this yearbook would have been impossible.

The editors of the Lawrencian have found working on the yearbook an enjoyable and gratifying experience. We hope that this year and in years to come you will read this book with pleasure and nostalgia.

We shall never forget these MOMENTS

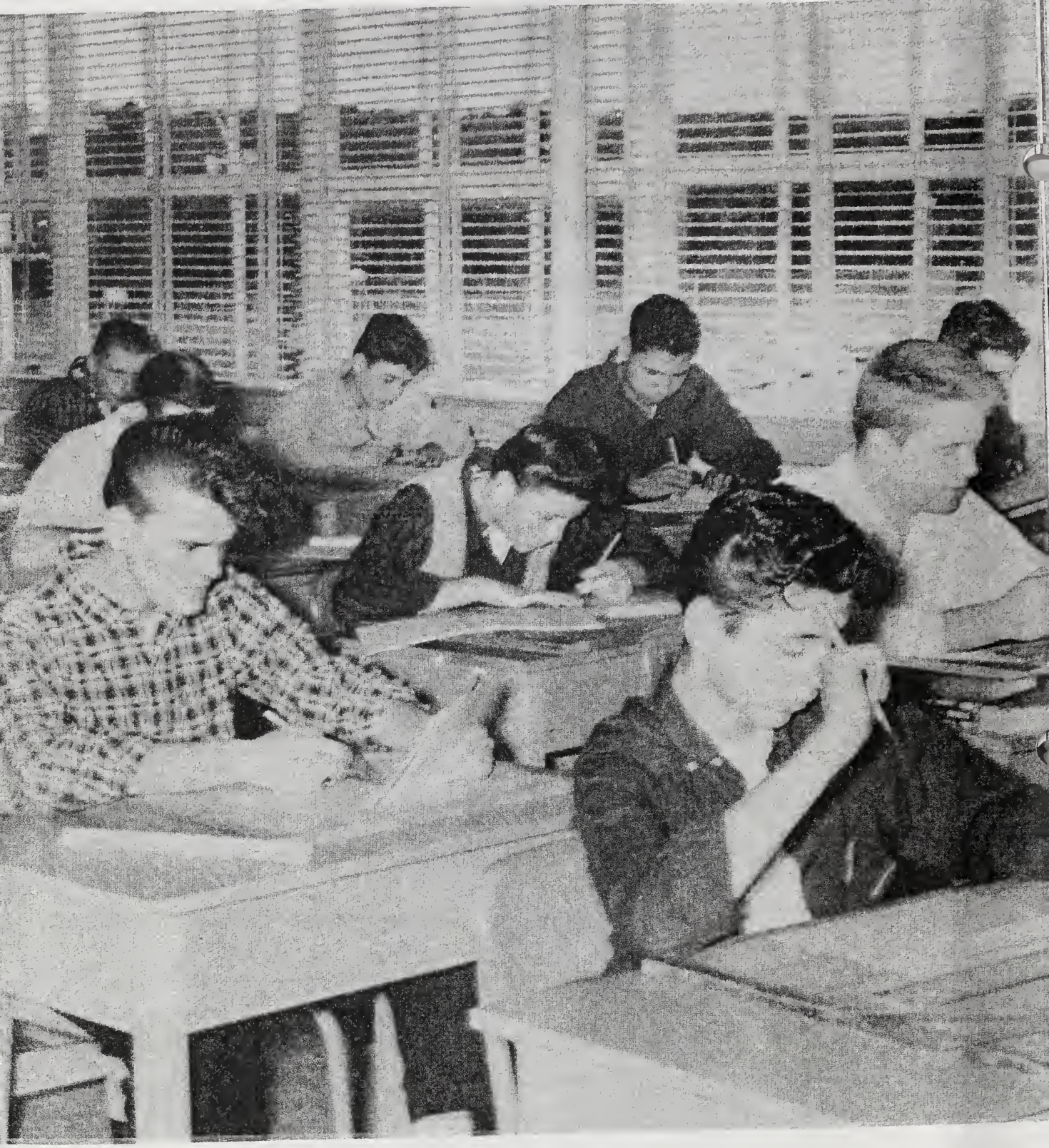

at LAWRENCE HIGH....

.....our days were filled

First class meeting finds 125 seniors ready to meet the challenge of their final year.

Dottie Cotton, queen of the 1957 Sno-ball.

with the serious And..

A place of knowledge and enjoyment, books and fun.

.....fun filled moments

We Participated
Studied
Competed
and

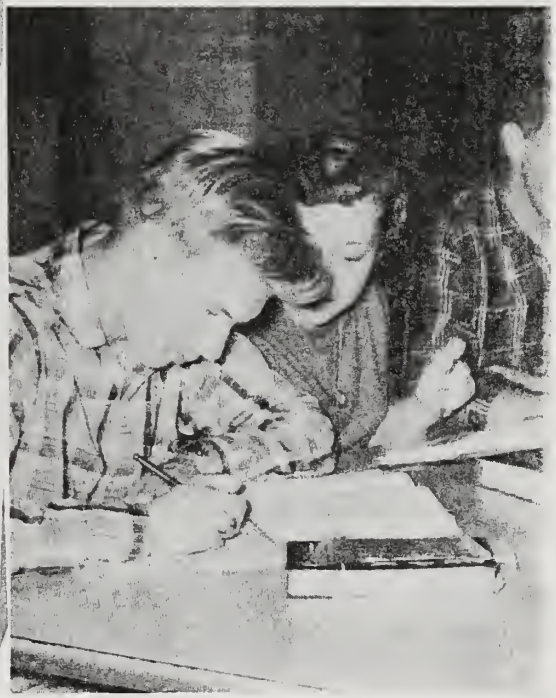

Developed

New Personalities

FACULTY

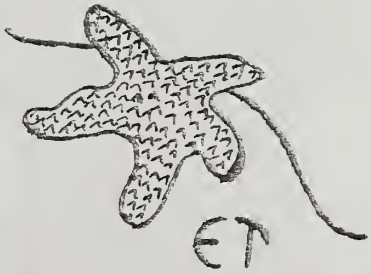

MR. RUSSELL MARSHALL,
Principal

PRINCIPAL'S MESSAGE

An increasing number of Americans are saying that international understanding is the most important subject to be taught in our schools. A few of the important reasons are the emergence of Russia as a great industrial and economic power, the growth of newly independent nations all over the globe, and the realization of life in a shrinking world with travel and communications speedier than ever.

I recently heard Mrs. Eleanor Roosevelt say that we must develop our thinking on a world wide basis; we as citizens must know the cause and effect of events happening all over the world. Many of our acts as citizens hinge upon foreign trends and events.

This presents to every high school senior a CHALLENGE to continue to read, to investigate, and to know what is going on all over the world. Graduation from high school is the beginning of a new field of education for each of you. We at Lawrence High School hope that we have challenged you to realize the importance of continued study to accept so that your generation will be ready to meet intelligently the events as they occur all over the world.

you have attained a goal ....

WITHIN *our book....*

This is the Lawrencian, 1959. After many months of hard work it is finished and ready for you, the class of 1959, as a momento of your four years at Lawrence High School. A complete record of your high school days is in this book. Athletics, clubs and activities appear in this book.

The editors of the Lawrencian would like to congratulate you on your graduation and wish you all the best luck in the future. We would also like to include a special thanks to the Cape Cod Standard Times and the Falmouth Enterprize. Many of their pictures appear in this book and they helped us with many others.

Three busy editors rushing to meet a deadline.

DEDICATED TO SYDNEY ROBERTS

Because you have always been a wise counsellor when we needed advice, a hard-working friend when we needed help, and a fair-minded teacher with quick wit and keen understanding of our problems, we, the graduating class of 1959, dedicate our yearbook to you, Mr. Sydney Roberts.

ADVISOR, TEACHER, FRIEND

IN MEMORIAM

Though we knew him but a short while, his courage and kindliness were an inspiration to us all.

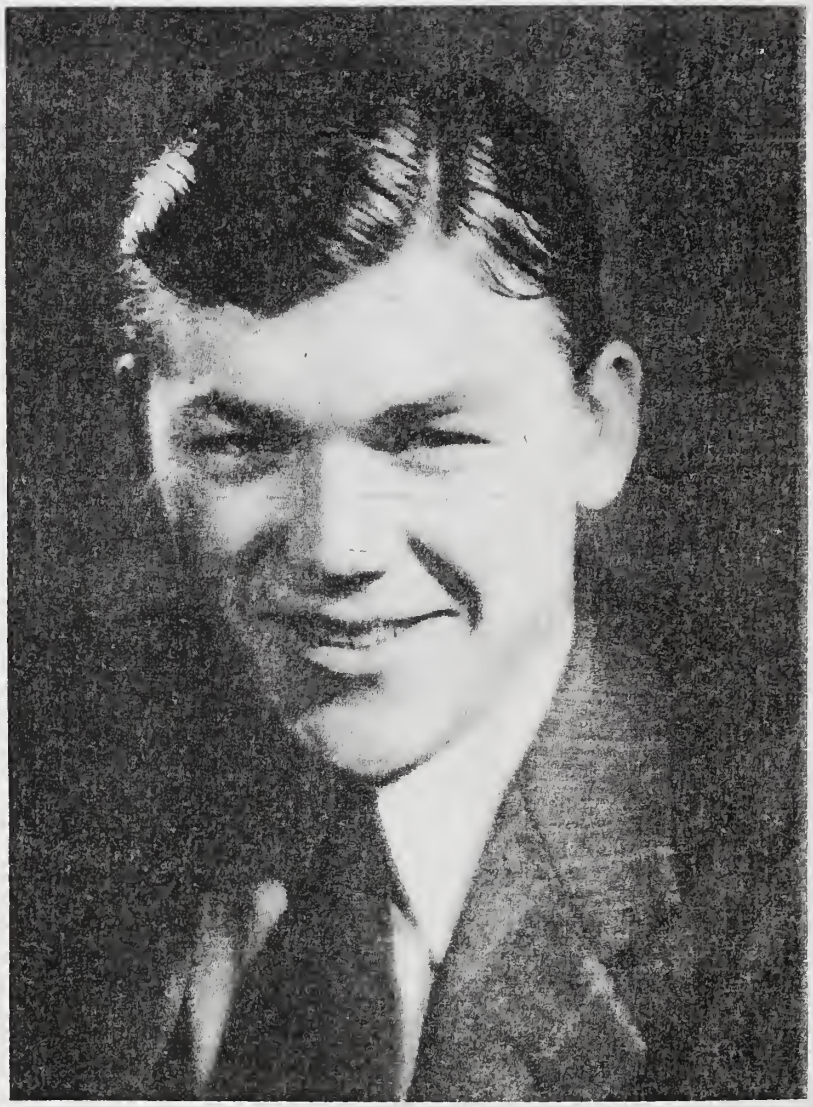

Dr. Joseph K. Collins

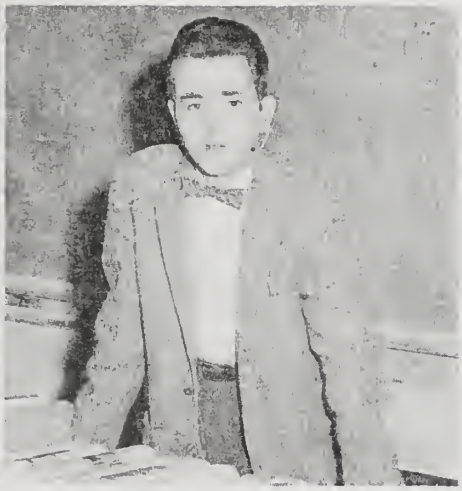

ENGLISH

Mr. R. Curtis McKee
Mr. Paul Wasseth

Miss Patricia Moorman
Mr. John Gilbert

Mr. William Fraher
Mr. Patrick Delaney

our teachers ... our guide

Miss Anna J. Boido

LANGUAGES

Mr. Eugene Phillips

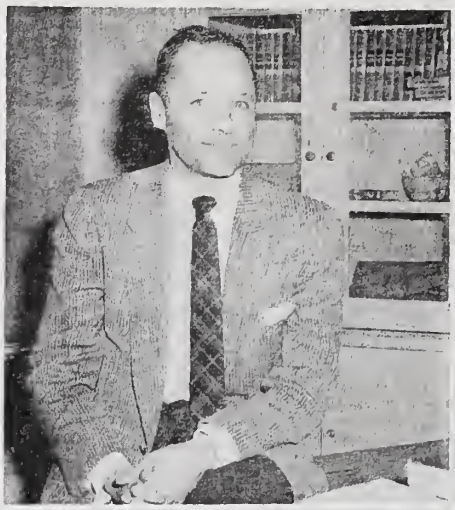

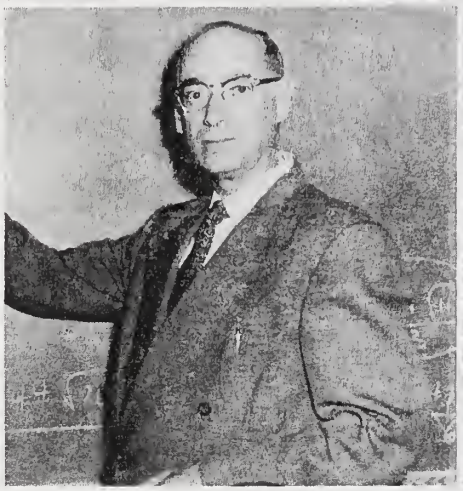

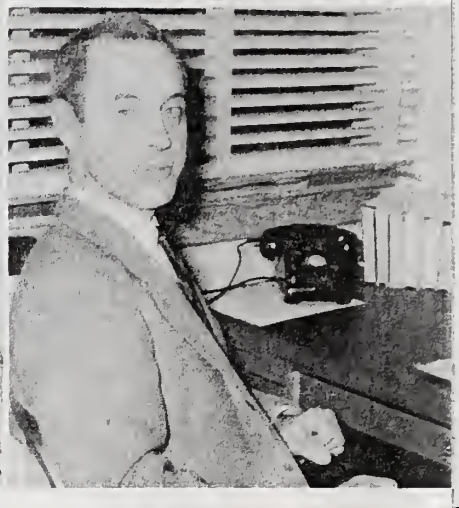

SCIENCE AND MATHEMATICS

Mr. James Kinney
Mr. Gail Cavanaugh

Mr. Dewitt Jones III
Mrs. Erva Levine

Mr. Theodore Benttinen
Mr. John Quick

...our friends

SOCIAL STUDIES

Mr. Sidney Roberts

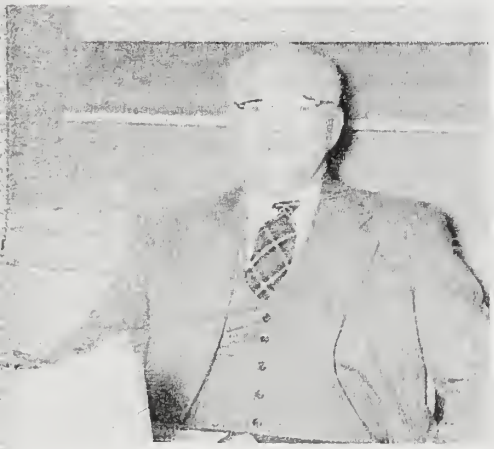

Mr. Alan Craig

Col. William Tow

INDUSTRIAL AND VOCATIONAL ARTS

Mr. J. Almon Heyliger

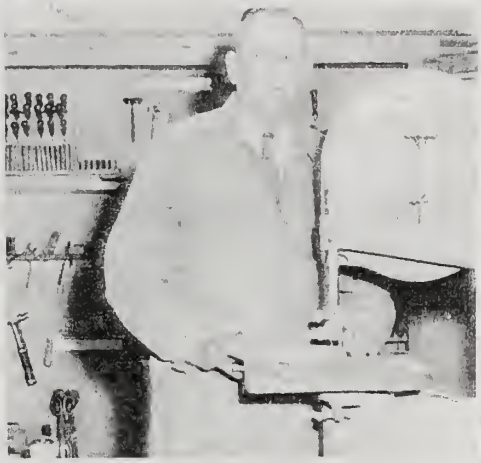

Mr. Harper

Mr. Gardner Sherman

...and dearest antagonists

HOME ECONOMICS

Mrs. Mildred Esten

Mrs. Evelyn Bryer

PHYSICAL EDUCATION

Miss Peggy Savage

Mr. Earl Mills

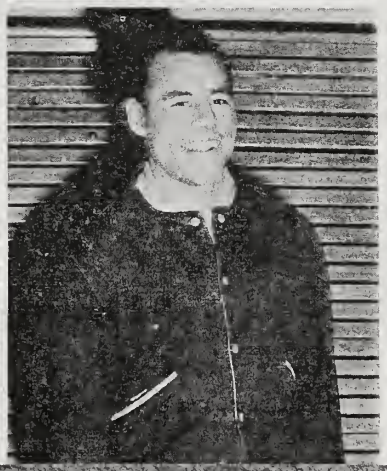

COMMERCIAL

Mrs. Eleanor Osborne

Mrs. Gladys Curtis

Miss Lucille Ogden

our closest mentors . . .

Mr. James Stevens

Miss Barbara Kenny

Mr. Herbert Sunderman

ART, MUSIC, AND LIBRARY

ADMINISTRATION

Mr. Harry Merson

Mr. Russell Marshall

Mr. Henry Frank

our leaders.

Mrs. Anne Harper

Miss Renee Souza

Mrs. Margaret Cost

GUIDANCE

Mr. Ugo J. Tassinari

Mr. John O'Donnell

Miss Catherine Marshall

Mr. Paul Olenick

...and our friends

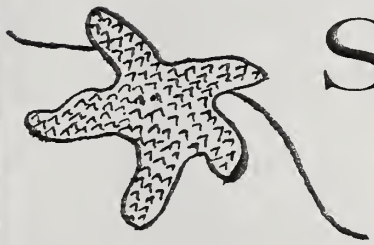

SENIORS

SENIOR CLASS OFFICERS

John Rose ..... President
David Hirschfeld ..... Vice-President
Regina Pacheco ..... Secretary
Larry McDonald ..... Treasurer
Sarah Baynes ..... Girls' Social Chairman
Michael Williams ..... Boys' Social Chairman

MARY DELORES ALMEIDA

"The understanding is always the dupe of the heart"

September 18, 1941 New Bedford, Mass.

Activities: Glee Club 1; Minstrel Show 1; Bean Supper 2; Nurses Club 3, 4; Smorgasbord 3; Snowball 3.

CLASS OF

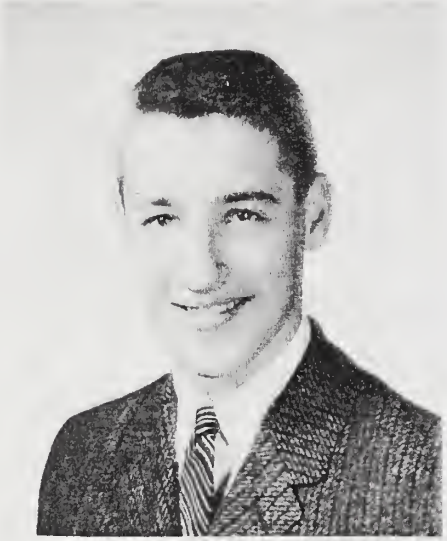

MICHAEL AMES

"Friend received with thumps upon the back"

September 5, 1941 New York, N. Y.

Activities: Minstrel show 1; Bean Supper 2; Smorgasbord 3; Junior-Senior Prom 3.
Honors: Junior Honor Society.

HENRY ANDRADE

"You can tell the character of every man when you see how he receives praise"

September 24, 1940 East Falmouth

Activities: Gymnastics 1, 2; Chefs Class 1; Choir 1, 2; Class Vice-President 3; Football 1, 2, 3; Captain 4; Baseball 1, 2, 3; Basketball 1, 2, 3, 4; Track 2, 3, 4.

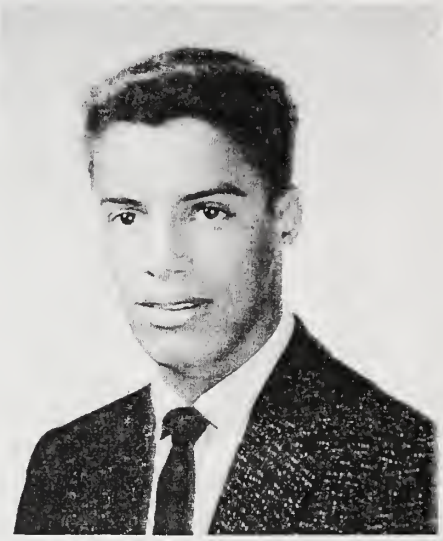

1959

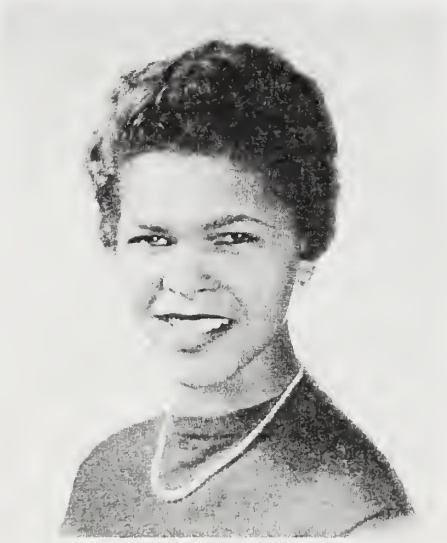

MILDRED ANDRADE

"The light of the body is the eye"

March 22, 1940 Falmouth, Mass.

Activities: Classical Music Club 2; Lawrencian Staff 4.

DONALD ASSELIN

"No one knows what he can do until he tries"

February 19, 1942 Nashua, N. H.

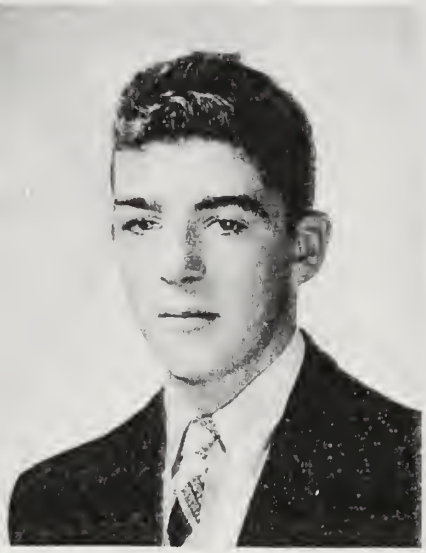

CLASS OF

JUDITH ANN BAILEY

"I'll tell the world"

January 7, 1942 Wilmington, N. C.

Activities: Minstrel Show 1; Bean Supper 2; Associate Editor of Lawrencian 4; Pep Squad 4; Lookout Club 4; President of F.T.A. 4.

BEVERLY ELLEN BALL

"Twas for the good of my country that I should be abroad"

October 24, 1941 Wareham, Mass.

Activities: Dramatics 1; Basketball 1; Vice-President 2; Lookout Club 2; Secretary 3; Cheerleader 2, 3, 4; Class Social Chairman 3; Student Council 1, 2, 3; President 4; Intelligencer 2; Feature Editor 4; Literary Editor 4.

Honors: Daisy Chain 3; National Honor Society 3, 4; Barnstable County Delegate to Governor's Conference on Youth.

1959

EDITH BAPTISTE

"Promise is most given when the least is said"

January 23, 1941 East Falmouth, Mass.

Activities: Basketball 1, 2.

SARAH BAYNES

"The mildest manner and the greatest heart"

February 11, 1941 New Rochelle, New York

Activities: Girls Social Chairman 4; President Senior Choir 4; Smorgasbord Comm 3; Prom Comm 3; Snow Ball Committee 3.

CLASS OF

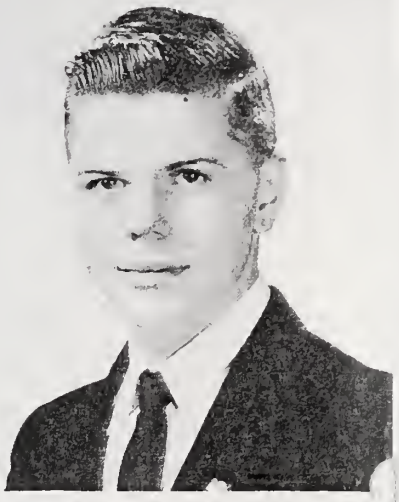

STEPHEN C. J. BAZYCKI

"A rolling stone gathers no moss"

February 22, 1941 Albany, N. Y.

Activities: Band 1, 2, 3, 4; Orchestra 1, 2, 3, 4; Dance Band 1, 2, 3; Basketball 1, 2; Chefs Class 1, 2.

Honors: Boys State 3; Honor Society 3.

BONNIE LEE BEALL

"A solitary shriek, the bubbling laugh"

November 4, 1941 Washington, D. C.

Activities: Decoration Committee 3; Snowball and Senior Prom 3; Pep Squad 4; Business Editor 4; Lawrencian Staff 4; Smorgasbord 3.

1959

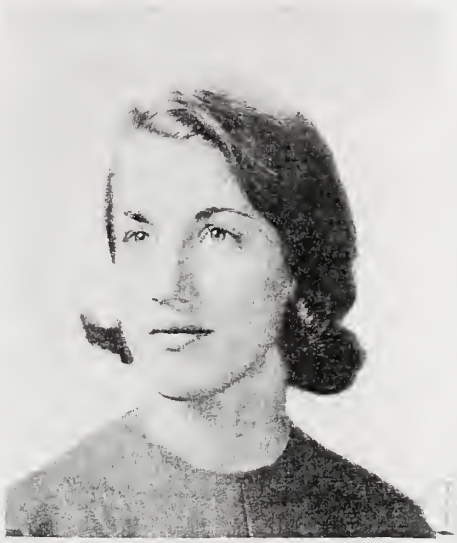

BRENDA BENNETT

"Hold the fort! I am coming"

October 1, 1941 Medford, Mass.

Activities: A Cappella Choir 1; College and Career Club 1, 2; Student Intelligencier 2, 3; Cheerleader 4; Lookout Club 2, 3; Treasurer 4.

Honors: Daisy Chain 3; Honor Society 3, 4; D. A. R. Representative.

WILLIAM JOSEPH BUCKLEY

"He took the lead in every jovial conversation"

January 17, 1941 Boston, Mass.

Activities: Bean Supper 2; Sadie Hawkins Dance 2; Smorgasbord 3; Jr.-Sr. Prom 3; Dramatics Club 3.

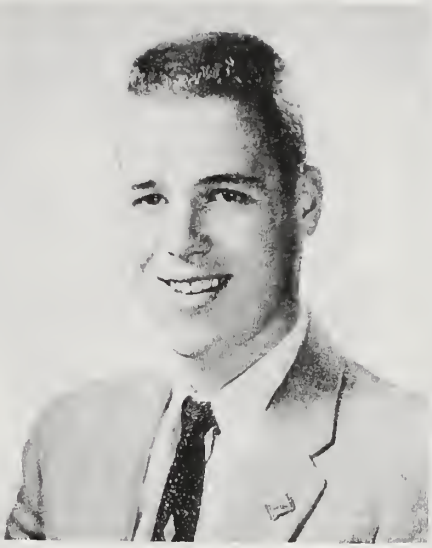

CLASS OF 1959

FRANK JOSEPH CABRAL

"Thinking is but an idle waste of thought"

March 3, 1941 East Falmouth, Mass.

GEORGE CABRAL

"Not that I like studies less, but I like fun more"

May 17, 1940 New Bedford, Mass.

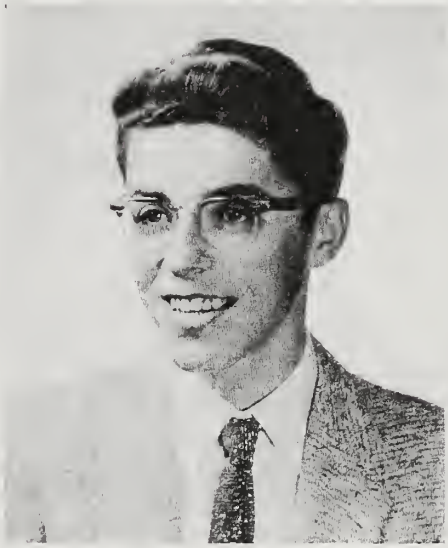

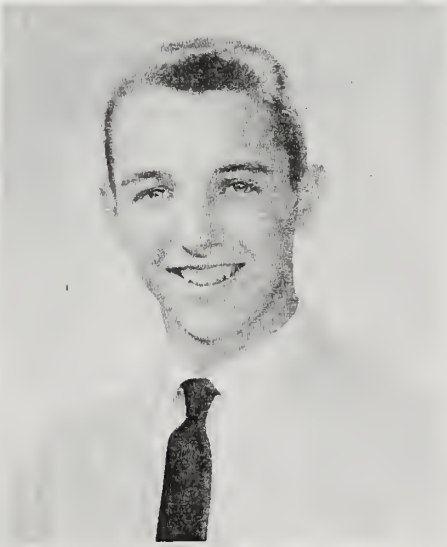

SAMUEL WILLISTON CALKINS

"Happy am I, from care I'm free"

December 2, 1941 New York, N. Y.

Activities: Freshman Prom Committee; Minstrel Show 1; Sophomore Bean Supper 2; Snowball 3; Junior-Senior Prom 3; Key Club 2, 3, 4.

FRANKLIN BOTHELO

"There is nothing like fun, is there?"

June 21, 1940 Falmouth, Mass.

CLASS OF 1959

NANCY BOTELHO

"Speech is golden, silence is silvern"

June 11, 1940 New Bedford, Mass.

Activities: Glee Club 1; Minstrel Show 1; Dramatics 2, 3.

LORETTE GAIL BOURGOIN

"What she lacks in size she gains in volume"

November 11, 1941 Waterville, Maine

Activities—Majorette Secretary 1, Treasurer 2, Glee Club 1, Classical Club 3; Pep Squad 4; Lawrencian Staff 4.

RONALD BRIGGS

"Variety is the spice of life"

July 7, 1941 Hyannis, Massachusetts

CAROLE ANN COREY

"Her ways are the ways of pleasantness"

September 20, 1941 Wareham, Mass.

Activities: Majorettes 2, 3, 4; Treasurer 2, 3, Vice-President 4, Glee Club 1; Dramatics 1; Lawrencian Staff 4; Prom Committee 3; Snowball 3; Smorgasbord 3; Minstrel Show 1; Bean Supper 2.

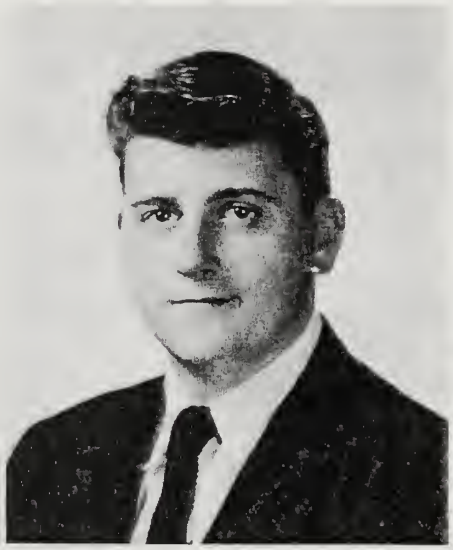

CLASS OF

RAYMOND CORRELLUS

"Whate're he did was well done"

October 10, 1940 East Falmouth, Mass.

Activities: Band 1, 2, 3, 4; A Cappella Choir 3, 4.

JOSEPH COSTA

"So much to do, so little done"

November 15, 1940 Falmouth, Mass.

Activities: Chefs Class; Gymnastics 1, 2.

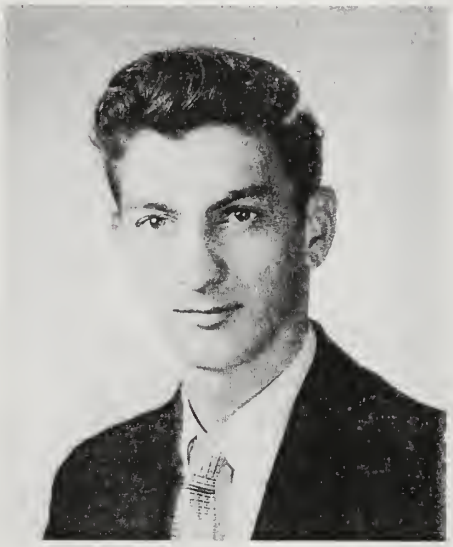

1959

MARY-ANNE COSTA

"Welcome ever smiles"

December 30, 1941 New Bedford, Mass.

Activities: Field Hockey 1; First Aid 1; Basketball 1.

MANUEL CARDOZA

"The world knows nothing of its greatest men"

July 16, 1940 Falmouth, Mass.

Activities: Chefs Class 1; Football 1, 2; Weight Training 2, 3; Gymnastics 2, 3.

CLASS OF 1959

CAROLYN MARIE CAREY

"Patience is a necessary ingredient of genius"

April 3, 1941 Providence, R. I.

Activities: Minstrel Show 1; Dramatics Club 1; Bean Supper 2; Prom Committee 1, 3; Snowball Committee 3; Lookout Club 3, 4; Lawrencian Staff 4.

WILLIAM R. CARVER

"His time is forever, everywhere his peace"

April 30, 1941 Gloversville, New York

Activities: Track; Bean Supper 2; Smorgasbord 3; Junior-Senior Prom 3.

JUDY COBB

"Life is but a bowl of cherries"

November 18, 1941 Framingham, Mass.

Activities: Commercial Art and Advertising Club 2, 3; Classical Music Club 3; Jr.-Sr. Prom Chairman 3; Art Editor Lawrencian 4; Bean Supper 2; Snowball 3.

Honors: Art Scholarship to Boston 3.

JOE D'AGUIAR

"Live while you live"

May 29, 1941 Falmouth, Mass.

Activities: Football 4.

CLASS OF 1959

SALLY MAY DeCOSTA

"Nothing astonishes men so much as common sense and plain dealing"

December 8, 1940 Hatchville, Mass.

Activities: Glee Club 1; Minstrel Show 1; Junior Choir 1; Bean Supper 2; Future Nurses 3, 4.

SHIRLEY ANN DeCOSTA

"The height of great men reached and kept"

December 8, 1940 Hatchville, Mass.

Activities: Glee Club 1; Minstrel Show 1; Junior Choir 2; Future Nurses 3, 4.

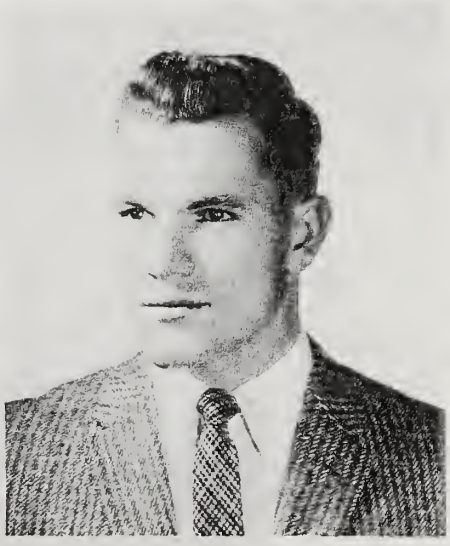

THOMAS DeCOSTA

"It matters not how long your life but how well"

December 20, 1939 Hyannis, Mass.

Activities: Safety Patrol 1, 2, 3, 4; Intelligencier Photographer 4; Lawrencian 4.

DOROTHY COTTON

"Ah, you flavor everything; you are the vanilla of society"

September 4, 1941 Phillipsburg, Pa.

Activities: A Cappella Choir 4; Minstrel Show 1; Endman 1; Pep Squad 4; Lawrencian Staff 4.
Honors: Class Marshal 3; Snowball Queen.

CLASS OF 1959

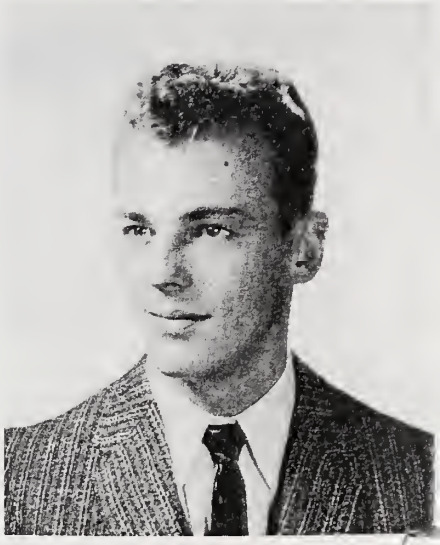

FREDRICK CROCKER

"Content to follow when he led the way"

January 18, 1941 Wareham, Mass.

Activities: Chefs Class 1, 2.

JOHN CROCKER

"Good humor may be said to be one of the very best articles of dress one can wear in society"

January 18, 1941 Winchester, Mass.

Activities: Prom Committee 1, 3; Bean Supper 2.

ROBERT H. CUMMINGS

"He knows when to speak, and when to be silent"

May 17, 1941 New Bedford, Mass.

Activities: Minstrel Show 1; Script 1; Intelligencier Photographer 4; Lawrencian Photographer 4.
Honors: Boys State Delegate 3.

DAVID ERICKSON

"With virtue and quietness one may conquer the world"

July 31, 1941 Brocton, Mass.

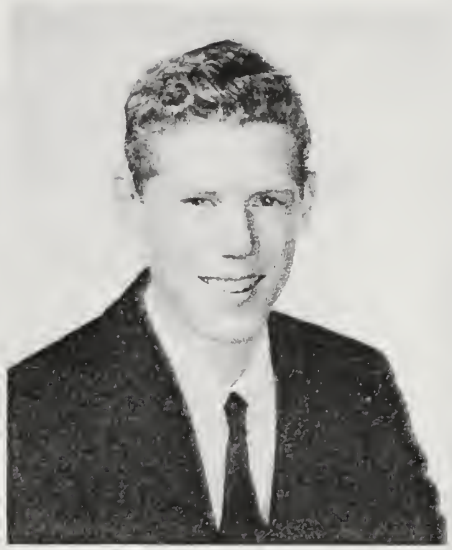

CLASS OF 1959

SANDRA LINDA FERREIRA

"Ever charming, ever new"

May 25, 1941 Hyannis, Mass.

Activities: Minstrel Show 1; Freshman Prom 1; Dramatics 1; Sadie Hawkins 2; Bean Supper 2; Snowball 3; Smorgasbord 3; Business Editor 4; Lawrencian Staff 4; Intelligencier Staff 4; Future Nurses 4; Lookout Club 4.

STEPHEN FINNELL

"His friends—they are many, his foes—are there any?"

December 17, 1941 Long Island, N. Y.

Activities: Key Club 2, 3; Treasurer 4; Football 1, 2, 3; Co-Captain 4; Baseball 1, 2, 3, 4.
Honors: Boys State Alternate.

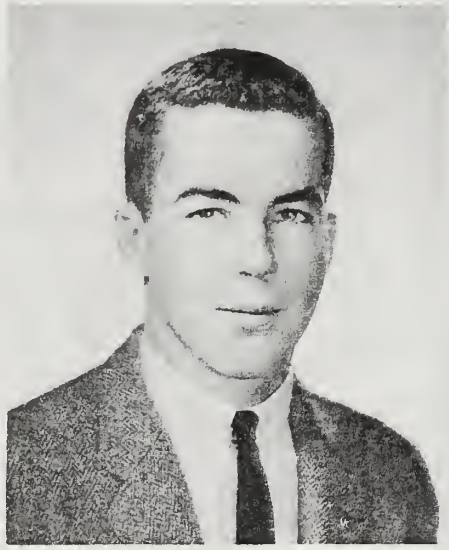

MADELINE ANN FLORA

"Good nature is the sign of a large and generous soul"

September 9, 1940 Falmouth, Mass.

Activities: Glee Club 1; Smorgasbord 3; Prom Committee 1, 3.

BARBARA DERBYSHIRE

"You are a devil at everything"

December 21, 1941 Waltham, Mass.

Activities: Dramatics 1; Glee Club 1; A Cappella Choir 2, 3; Bean Supper 2.

CLASS OF 1959

JEAN DONNELLY

"Sweeter also than honey in the honeycomb"

May 13, 1941 Providence, Mass.

Activities: Cheerleader 2, 3; Co-Captain 4; Class Social Chairman 2; Bean Supper 2; Snowball 3; Minstrel 1.

Honors: Daisy Chain 3; Key Club Sweetheart 4.

MARGERY DUNHAM

"Thy modesty is a candle to thy merit"

June 30, 1941 Hatchville, Mass.

Activities: Glee Club 1; Dramatics 1; Bean Supper 2.

KAREN DURELL

"Push on—keep moving"

March 19, 1941 Lawrence, Kansas

Activities—Dramatics 1; Field Hockey 1; Glee Club 1; Basketball 1, 2, 3; Intelligencier 2, Editor 4; College and Career Club 3; Lookout Club 4; Lawrencian Literary Editor 4.

Honors: Daisy Chain; National Honor Society 4.

JACQUELINE GRACE

"Quietness and confidence shall be your strength"

October 12, 1940 East Falmouth, Mass.

Activities: Majorettes 1; Minstrel Show 1; Dramatics 3; Sadie Hawkins Dance 2.

CLASS OF 1959

CLARA HENNESSEY

"Her voice was ever soft, gentle, and low. An excellent thing in woman"

August 31, 1941 Norwood, Mass.

Activities: Orchestra 1, 2, 3; Glee Club 1; Lookout Club 3, 4; Pep Squad.

Honors: Daisy Chain 3; Girls State 3; National Junior Honor Society.

LOUISE HICKS

"After love, book-collecting is the most exhilarating sport of all"

August 4, 1941 Hyannis, Mass.

Activities: Jr. Choir 1; Softball 1, 2; Basketball 1; A Cappella 1; Art Club 2, 3; Classical Club 2, 3.

Honors: Alternate Class Marshal 3.

DAVID HIRSCHFELD

"The sen is the tongue of the mind"

October 11, 1942 New York, N. Y.

Activities: Senior Class, Vice President; College and Career Club 3; Classical Club 3; Science Club 4.

Honors: Spelling Bee—First Prize 3; Harvard Book 3; Boys State; Honor Society 3, 4.

BRENDA GARCIA

"A tender heart, a will inflexible"

May 21, 1940 New Bedford, Mass.

Activities: Glee Club 1; Basketball 1; Lawrencian Staff 4; Intelligencier, Associate Editor.

CLASS OF

BEVERLY JOAN GARNER

"We know what we are but not what we may be"

January 7, 1941 Falmouth, Mass.

Activities: Basketball 1; Softball 1, 2; Field Hockey 1; Library Assistant 2, 3; Commercial Art Class 1, 2; Classical Arts and Music Club 2, 3.

EUGENE GOMES

"To vast art, so narrow humor and wit"

October 30, 1940 New Bedford, Mass.

Activities: Soccer 3; Boxing 3; Baseball 1; Weight Lifting 2; Football 2; Chefs Class 1.

1959

VERA ETTA GORDON

"Wit is the only wall between us and the dark"

December 6, 1941 Bangor, Maine

Activities: Jr. Choir 1, 2; Classical Music Club 1, 2; Senior Choir 2, 3.

RONALD JOHNSTON

"Handsome is as handsome does"

August 24, 1941 Winthrop, Mass.

Activities: Key Club 2; Vice-President 3; President 4; Class President 3; Football 1, 2, 3, 4; Student Council 4; Lawrencian Staff 4.

Honors: Boys State Representative

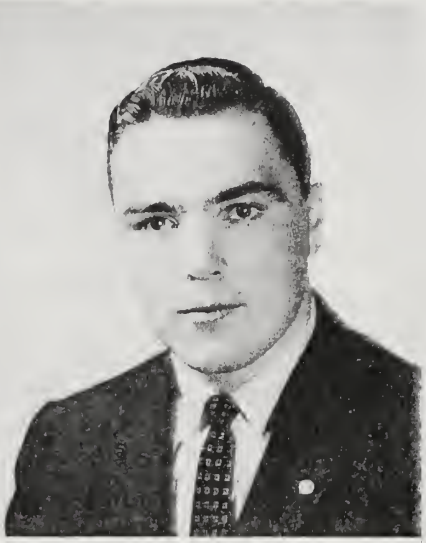

CLASS OF 1959

BELA KISS

"A kind and gentle heart had he"

February 10, 1941 Iziak, Hungary

SUZANNE LALONDE

"No bird soars too high if he soars with his own wings"

August 4, 1940 Lewiston, Maine

ROBERT LIMA

"He's a quiet fellow—sometimes"

August 14, 1940 Teaticket, Mass.

CAROLYN JACOBY

"That twinkle in thine eyes betakes mischief"

September 18, 1941 Wareham, Mass.

Activities: Basketball 1; Dramatics 1; Lookout Club Secretary 2, Vice-President 3, President 4; Intelligencier 4; Lawrencian 4.

Honors: Daisy Chain 3; Honor Sociey 3.

CLASS OF 1959

ELAINE MARCIA JASKUN

"It matters not how long you live, but how well"

November 16, 1941 Norwood, Mass.

Activties: Glee Club 1; Prom Ticket Committee 3.

JEAN JENKINS

"I wish you all the joy that you can wish"

September 10, 1940 Boston, Mass.

Activities: A Cappella Choir 1, 2, 4, Vice-President 3; Art 1; Glee Club 1; Intelligencer Staff 4; Lawrencian Staff 4.

MARGOT JENKINS

"Ones outlook is a part of her virtue"

November 10, 1940 Boston, Mass.

Activities: Glee Club 1; Minstrel Show 1; Junior Choir 2; Smorgasbord 3; Music Club 3, 4.

CAROLINE McDANIEL

"To know how to hide one's ability is a great skill"

December 9, 1941 Baltimore, Md.

Activities: A Cappella Choir 4; Associate Editor, Lawrencian 4.

CLASS OF 1959

GEORGE McDONALD

"No one knows what he can do, till he has done it"

May 19, 1941 Hyannis, Mass.

Activities: Basketball 1, 2, 3, Captain 4.

LAWRENCE GEORGE McDONALD

"He who has ability finds his place"

September 18, 1941 Winchester, Mass.

Activities: Golf 1, 2; Captain 3, 4; Science Club 3, 4; Class Treasurer 4; Student Council 4.

Honors: Honor Society 3; President 4; Boys State 2.

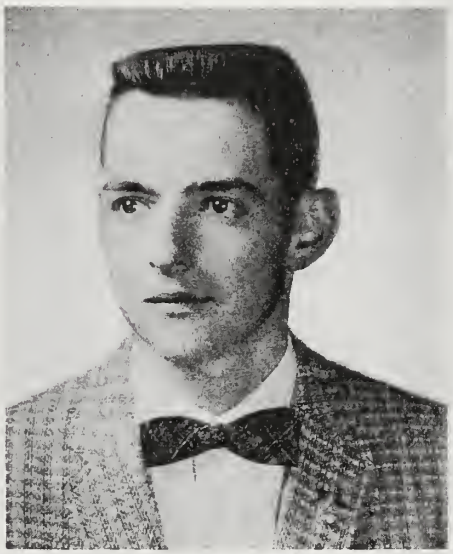

JEAN McGILVRAY

"Literature is the thought of thinking souls"

June 6, 1941 Bronx, New York

Activities: Class President 1; Field Hockey Co-Captain 1; Science Club Secretary 1; Biology Club Treasurer 2; Class Treasurer 3; College and Career Club 3; Vice-President 3; Science Club 4; Basketball 1, 2; Co-Captain 3, 4; Lookout Club 2, 3, 4; Student Council 2, 3, 4.

Honors: Jr. Honor Society 1; Honor Society 2, 3; Daisy Chain 3; Girls State.

CAROL LOPES

"My early and invincible love at reading. I would not change for the treasures of India"

January 9, 1941 Hyannis, Mass.

Activities: Classical Music Club 3; A Cappella Choir 1, 2, 3, 4; Model Congress 4; Minstrel Show 1.

CLASS OF

MARILYN LUCAS

"So nice to know"

February 2, 1940 Brocton, Mass.

DONALDA R. MacKILLIGAN

"They who are pleased themselves must always please"

December 14, 1941 New Bedford, Mass.

Activities: Minstrel Show 1; Dramatics 1; Bean Supper 2; A Cappella Choir 4.

1959

MARY LOUISE MARTIN

"Diligence is the mother of good fortune"

August 3, 1941 Hyannis, Mass.

Activities: Vice-President of Band 1, 2, 3, 4; Future Teachers of America 2, 3; Secretary 4; Lookout Club 4; Lawrencian Staff 4; Model Congress 4.

JOSEPH JAMES MEDEIROS

"A friend may well be reckoned the master piece of nature"

April 9, 1940 Seekonk, Mass.

Activities: Safety patrol 2, 3; Operators Club 1, 2.

CLASS OF

PATRICIA MEDEIROS

"The vocation of life is to serve other people"

October 1, 1940 New Bedford, Mass.

Activities: Lookout Club 2, 3, 4; Cheering Squad 4; Science Club 4; Class Treasurer 1, 2.

Honors: Junior Honor Society 1; Honor Society 3.

PHYLLIS IRENE MONIZ

"Out of the strain of the doing into the peace of the done"

December 30, 1940 New Bedford, Mass.

Activties: A Cappella Choir 1, 3; Junior Choir 2; Bean Supper; Prom Committee 1, 3.

Honors: Certificate List 1, 3.

1959

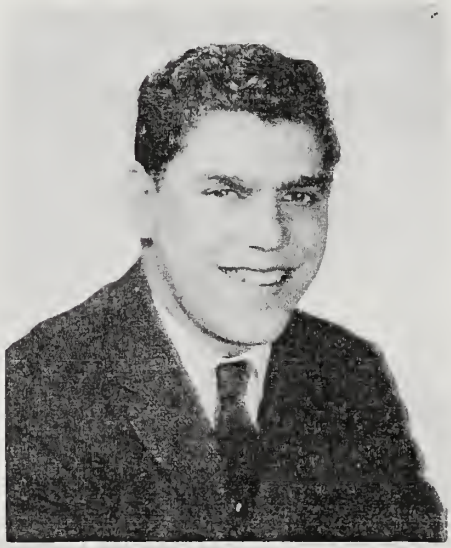

RICHARD MONIZ

"It is a friendly heart that has plenty of friends"

September 15, 1941 Wareham, Mass.

Activities: Minstrel Show 1; Baseball 1, 2, 3, 4; Basketball 2, 4; Key Club 3, 4; Prom 1, 3; Smorgasbord 3.

Honors: Jr. Honor Society.

EILEEN THERESA McGOWEN

"Silence is more musical than any song"

August 9, 1941 New Bedford, Mass.

Activities: Minstrel Show 1; Future Nurses 1; Bean Supper 2; Future Teachers 2; College & Career Club 3; Lawrencian Staff 4.

CLASS OF

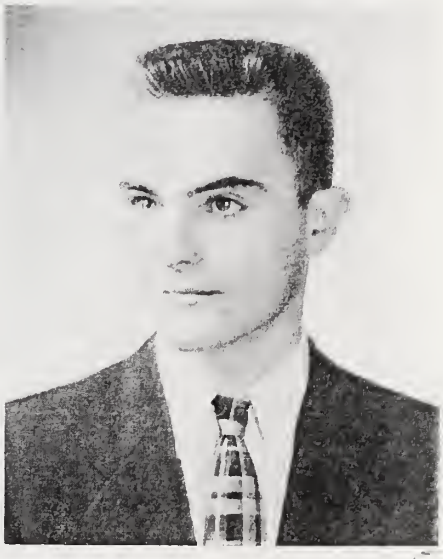

BRUCE McLANE

"No star ever rose or set without influence somewhere"

March 31, 1941 Hyannis, Mass.

Activities: Basketball 1, 2, 3, 4.

EDWARD ARNOLD MEDEIROS

"Live while you live"

February 19, 1940 East Falmouth, Mass.

Activities: Band 1, 2; Golf 1; A Cappella Choir 2, 3, Vice-President 3.

1959

GERALDINE MEDEIROS

"A quiet girl well known to few"

May 17, 1940 Falmouth, Mass.

Activities—Glee Club 1.

PAULINE G. PIMENTAL

"Charity shall cover a multitude of sins"

September 29, 1940 East Falmouth, Mass.

Activities: Freshman Minstrel Show 1; Sophomore Bean Supper 2; Smorgasbord 3; Snowball 2; Prom 3; Lawrencian Staff 4.

CLASS OF 1959

JAMES PINE

"All things come round to him who will but wait"

February 4, 1941 East Falmouth, Mass.

Activities: Key Club 2, 3.

JON ATTAQUIE POCKNETT

"The man who acts the least upbraids the most"

Activities: Chefs Class.
Honors: Boys State Alternate.

LEIGH POTTER

"Time will explain it all. He is a talker and needs no questioning"

December 30, 1940 East Falmouth, Mass.

Activities: Chef's Class 1; Commercial Art 2, 3.

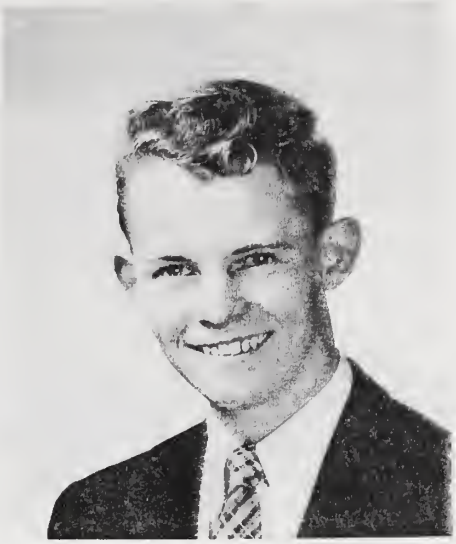

ALLAN PARKER

"All truths are not to be told"

August 4, 1941 New Bedford, Mass.

Activities: Future Farmers of America, Treasurer 1, 2, Vice-President 3, President 4.

Honors: Conservation Camp 2; Agriculture Award 3; Forestry School 3.

CLASS OF 1959

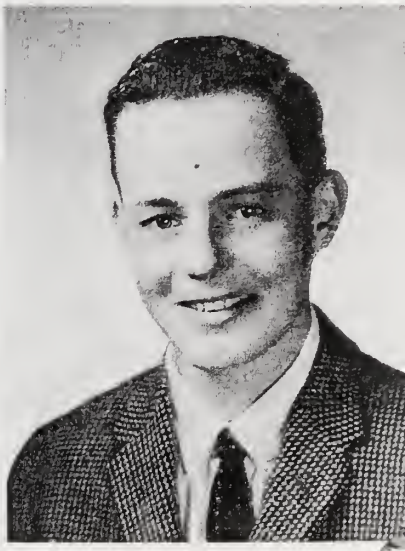

BARRY DOUGLAS PEASE

"Necessity is the mother of invention"

August 3, 1940 Hyannis, Mass.

Activities: Key Club 2, 3, 4; Golf 1, 2, 3, 4; Minstrel Show 1; Bean supper 2; Senior Play 4.

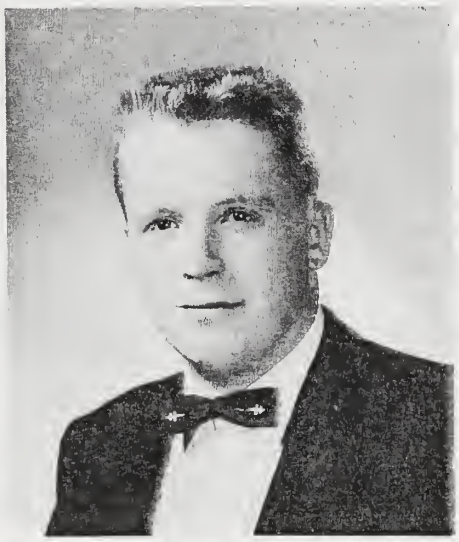

MINER PEDERSON

"Every man is a volume if you know how to read him"

September 13, 1941 Fall River, Mass.

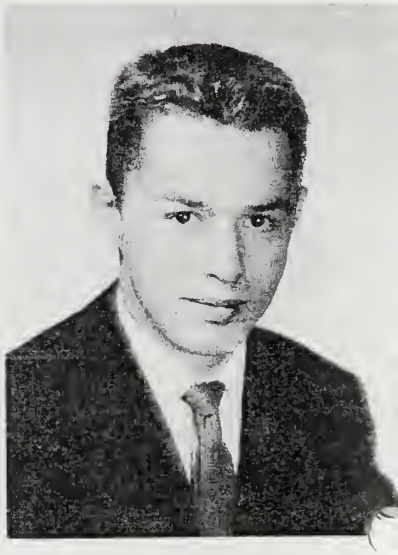

GEORGE PELLETIER

"All men of action are dreamers"

September 4, 1941 Portland, Maine

Activities: A Cappella Choir; Science Demonstration Team.

PATRICIA ROSE

"I have a heart with room for every joy"

June 13, 1939 New Bedford, Mass.

Activities: Majorettes 1, 2, 3, 4; Future Nurses 4; Lawrencian Staff 4; A Cappella Choir 4.

CLASS OF

JOSEPH SHERMAN

"Nothing is impossible to the industrious"

October 19, 1941 Falmouth, Mass.

Activities: Minstrel Show, Co-writer 1; Bean Supper 2; Snowball 3; Soccer 4; Yearbook Photographer 4; Photography Club 4.

JACK SILVA

"Speech is great but silence is greater"

April 18, 1941 Hyannis, Mass.

Activities: Stamp Club 1, 2; Drill team 2.

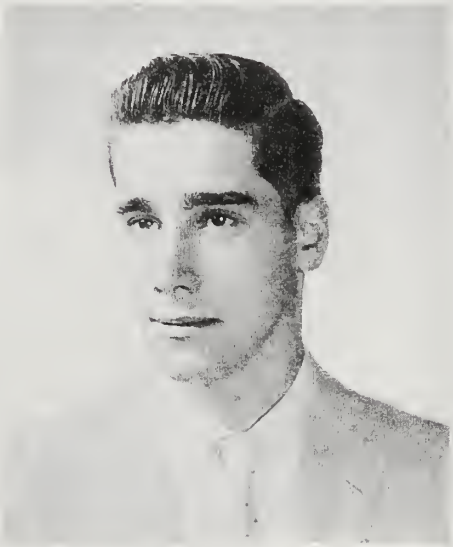

1959

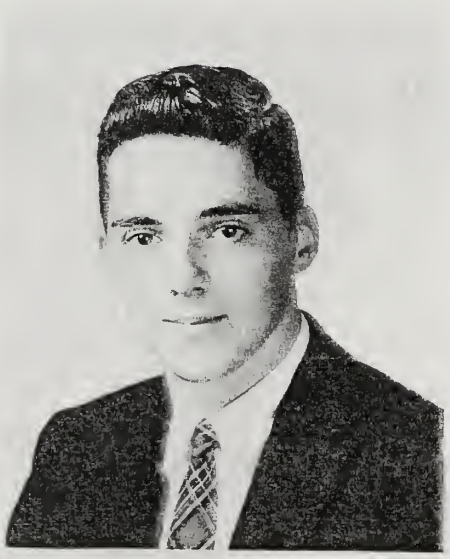

WILLIAM SIMONS

"Quiet persons are welcome everywhere"

January 28, 1941 Teaticket, Mass.

MARY REZENDES

"A witty woman is a treasure, a witty beauty is a power"

February 15, 1940 Falmouth, Mass.

Activities: Basketball 1, 2, 3; Softball 1, 2; Glee Club 1; Lawrencian Staff 4; Pep Squad 4.

CLASS OF 1959

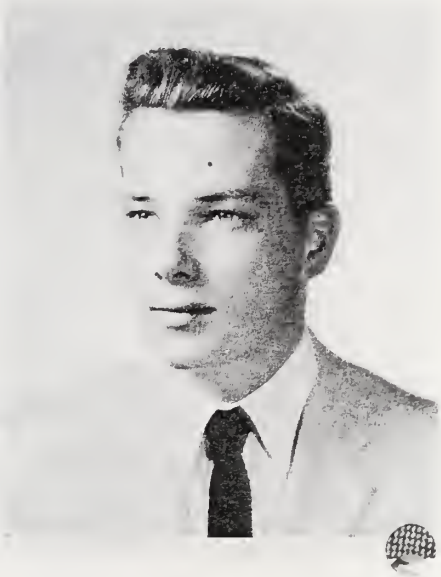

HENRY A. ROGERS

"It is a very hard undertaking to please all"

February 23, 1941 Wareham, Mass.

Activities: Football 1, 3; Dramatics 3.

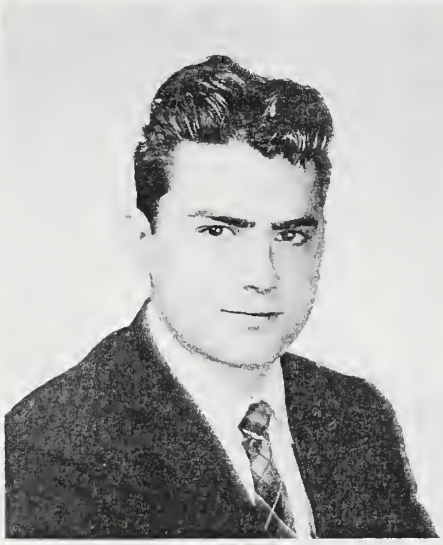

ALBERT ROMIZA

"Young fellows will be young fellows"

February 3, 1939 Falmouth, Mass.

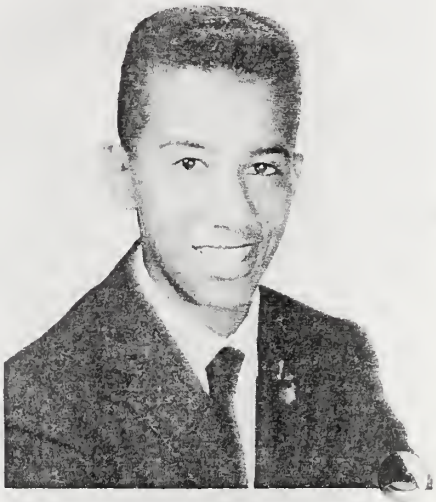

JOHN ROSE, JR.

"Nothing is so difficult but that it may be found out by seeking"

September 26, 1940 Falmouth, Mass.

Activities: Minstrel Show, Endman 1; Class Secretary 1, 2, 3; Class President 4; Baseball 1, 2, 3, 4; Soccer 4; Student Council 4.

Honors: Student Government Day Representative 3; Best Citizen Award 4; Boys State 3; Henry Smythe Award.

RICHARD OLIVER

"A little nonsense now and then is relished by the best of men"

June 19, 1941 Falmouth, Mass.

Activities: Minstrel Show 1; Bean Supper 2; Chefs Class 2, 3.

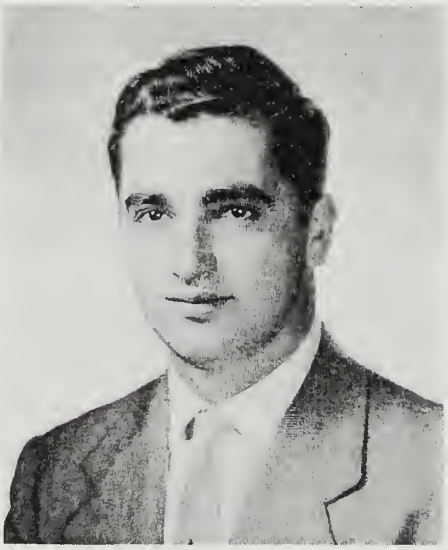

CLASS OF 1959

DANIEL PACHECO

"For a man nothing is so well betrayed as by his manners"

November 28, 1939 East Falmouth, Mass.

Activities: Dance Band 1; Safety Patrol 3; Captain 4; Operators Club, Vice-President 3, 4; Band 1, 2, 3; President 4.

REGINA PACHECO

"As busy as a bee"

August 29, 1941 East Falmouth, Mass.

Activities: Endman Minstrel Show 1; Majorette 1; Social Chairman 1; Basketball 1, 2; Cheerleader 2, 3, Co-captain 4; Student Council 2, 3, Secretary 4; Lookout Club 2, 3; College & Career Club 3; Class Secretary 4.

Honors: Key Club Sweetheart 4; Daisy Chain 3; Honor Society 3, 4.

VIRGINIA PACHECO

"Oh! God put back the universe and give me back yesterday"

September 26, 1940 Falmouth, Mass.

Activities: Journalism Club 3, 4; Associate Editor, 4, Intelligencier 3, 4; Editor, Lawrencian 4; Glee Club 1.

DIANE MOREHOUSE

"Happiness is the only good"

November 29, 1941 Carisle, Pa.

Activities: Field Hockey 1; Glee Club 1; Dramatics 1; A Cappella Choir 2; College and Career Club 3; Lawrenceian Staff 4; Science Club 4.

CLASS OF

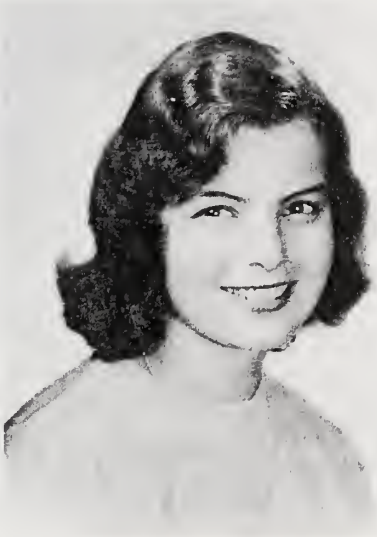

KATHERINE A. MURRAY

"She takes the breath of men away; who gaze upon her unaware"

May 4, 1941 Wilmington, Delaware

Activities: Bean Supper 2; Sadie Hawkins Dance 2; Spelling Club 2, 3; Jr.-Sr. Prom 3; Snowball 3; Lookout Club 4; Lawrencian Staff 4.

JAMES NIDOSITKO

"To eat, and to drink and to be merry"

September 9, 1941 Mineola, Long Island, N. Y.

Activities: Social Chairman 1; Endman Minstrel Show 1; Track 1, 2, 3; Basketball 1, 2; Football 2, 3; Key Club 2, 3; Secretary 4; A Cappella Choir 1; Lawrencian Staff 4; Weight Training 3.

Honors: Junior Honor Society 1; Boys State Alt. 3; Student Government Day Selectman 3.

1959

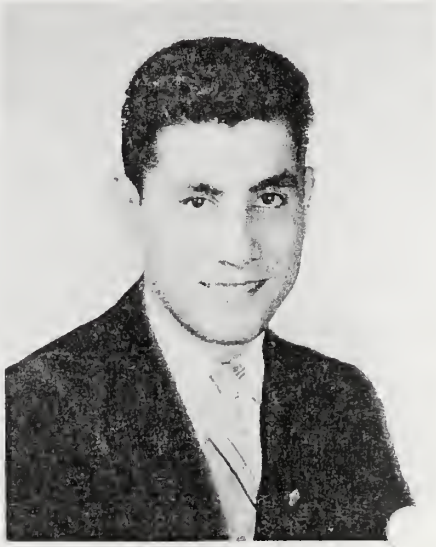

ANDREW J. NYARI

"He'll find a way"

March 19, 1940 Gyor, Hungary

Activities: Orchestra, Choir.

MAGDALENE TAVARES

"Live and let live"

July 29, 1941 East Falmouth, Mass.

Activities: Bean Supper 2; Minstrel Show 1; Junior and Senior Choir; Smorgasbord 3; Snowball 3; Prom 3; Lawrencian Staff 4.

CLASS OF 1959

MAURICE TAVARES

"Sincerity gives wings to power"

April 20, 1939 Falmouth, Massachusetts

Activities: Minstrel Show 1; Bean Supper 2; Safety Patrol 2; Basketball 1; Baseball 1; Business Editor, Lawrencian Staff 4.

JOAN TEIXEIRA

"That day is last on which one has not laughed"

June 13, 1940 Falmouth, Mass.

Activities: Glee Club.

ELEANOR TOBIN

"Let us eat and drink: for tomorrow we shall die"

April 14, 1941 Boston, Mass.

Activities: Science Club 1; Jr. Honor Society 1; Classical Club 2, 3; Commercial Art and Advertising 2, 3; Spelling Club 2, 3; President 3; Lookout Club 4; Art Co-Editor 4.

Honors: Honor Society 3; Daisy Chain 3.

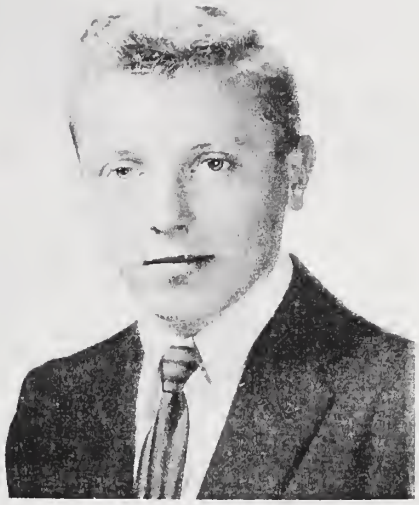

LAJOS SOMOGYI

"To be rather than to seem"

December 6, 1940 Frsah, Hungary

CLASS OF

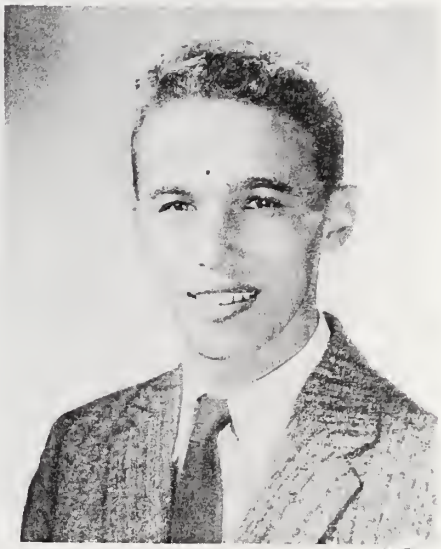

ALBERT SOUZA

"Fortune helps the brave"

July 29, 1941 Wareham, Mass.

Activities: Band 1, 2, 3, 4; Dance Band 1, 2; Orchestra 2, 3; Soccer 3.

Honors: Boys State Delegate 3.

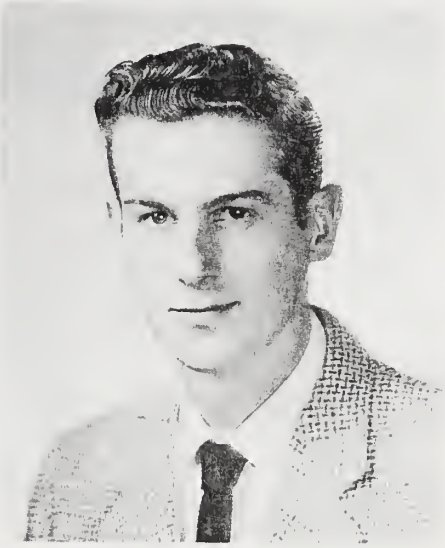

MILTON S. STUDLEY

"Patience is a necessary ingredient of a genius"

March 27, 1941 Falmouth, Mass.

Activities: Minstrel Show 1; Lawrencian 4.

1959

THERESA SWAIN

"Imitation is the sincerest form of flattery"

May 7, 1941 Brighton, Mass.

DAVID WILLIAMSON

"I am as sober as a judge"

July 11, 1940 Hyannis, Mass.

CLASS OF

DAVID WRIGHT

"No legacy is so rich as honesty"

April 6, 1941 Wareham, Mass.

Activities: Freshman Minstrel Show 1; Sophomore Bean Supper 2; Freshman Prom Committee 1; Junior-Senior Prom Committee 3.

DIANE WRIGHT

"Beauty is its own excuse for being"

April 6, 1941 Wareham, Mass.

Activities: Glee club 1; Spelling Club 2; A Cappella Choir 1; Dramatics 1; Classical Club 1.

1959

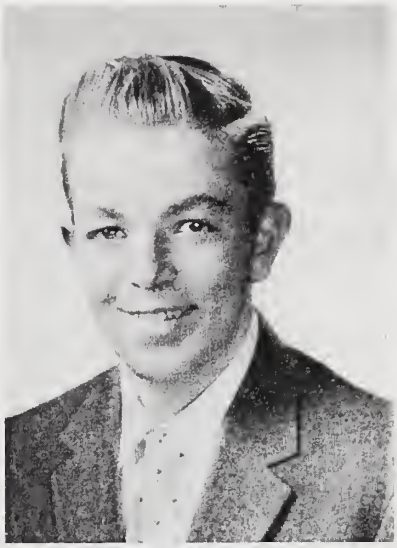

BARRY WALDRON

"None but himself can be his parallel"

May 10, 1941

Activities: Bean Supper.

CLASS OF 1959

LINDA ESTHER WELCH

"For all the friendless, a friend"

October 23, 1940 Hyannis, Mass.

Activities: Majorette 1, 2, 3; Co-Captain 2, 3; Softball 1, 2; Glee Club 1; Basketball 1; Minstrel Show 1; Snowball 3; Bean Supper 2; Jr.-Sr. Prom 3; Smorgasbord 3; Sadie Hawkins 2; Lawrencian 4.

Honors: Tow Award.

LORETTA MARLENE WHITE

"Being in a hurry is one of the tributes she pays to life"

June 29, 1939 Mashpee, Mass.

Activities: Glee Club; Jr. Choir; Minstrel Show; Smorgasbord.

MICHAEL S. WILLIAMS

"The noise of many waters"

May 14, 1941 Seattle, Washington

Activities: Library Club 1; Student Council 1; Latin Club 1, 2; Student Page 2; Boys Social Chairman 3, 4; College and Career Club 3; Lawrencian Editor 4; Intelligencier 3, 4; Boys Sports Editor 4; Model Congress Club 4.

Honors: Boys State Alternate 3; Student Government Day 3; National Honor Society 3, 4.

HYMN OF LOYALTY

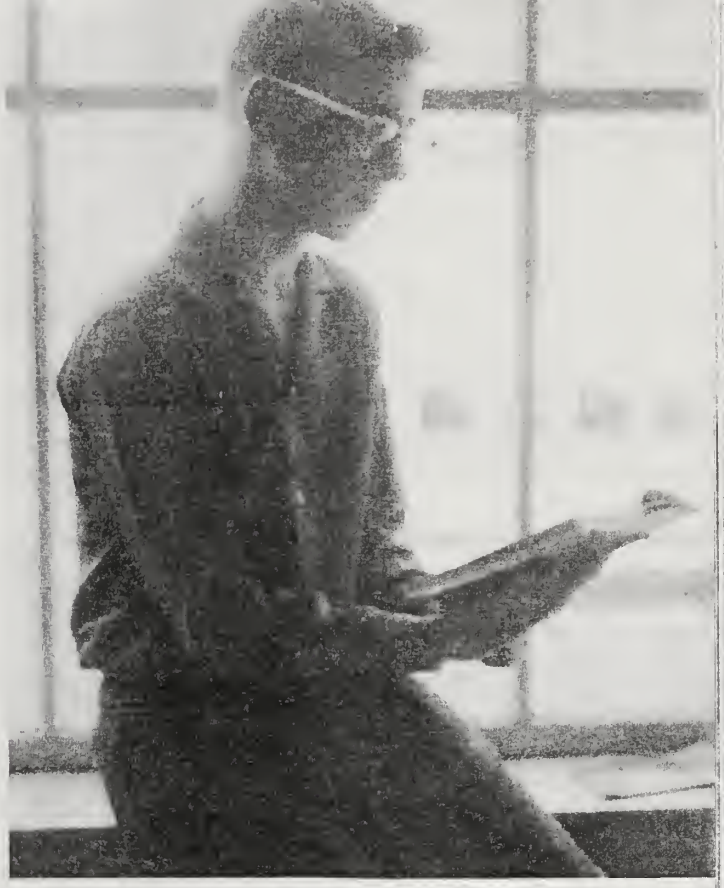

O Lawrence High, we offer tribute to thee,
Mentor and Guide, who led us on our way.
Hold high the torch that lights us to our duty;
We shall not falter when from thee we stray.
O Lawrence High School, What'er betide,
We still shall deem thee our Mentor and our Guide.
O Lawrence High, thine ancient mission serving,
Create in us a spirit ringing true;
Teach us to walk life's pathway still unserving:
Ready to meet life's problems, old and new.
We shall be loyal, O Lawrence High,
We shall be striving to keep thy banner high.

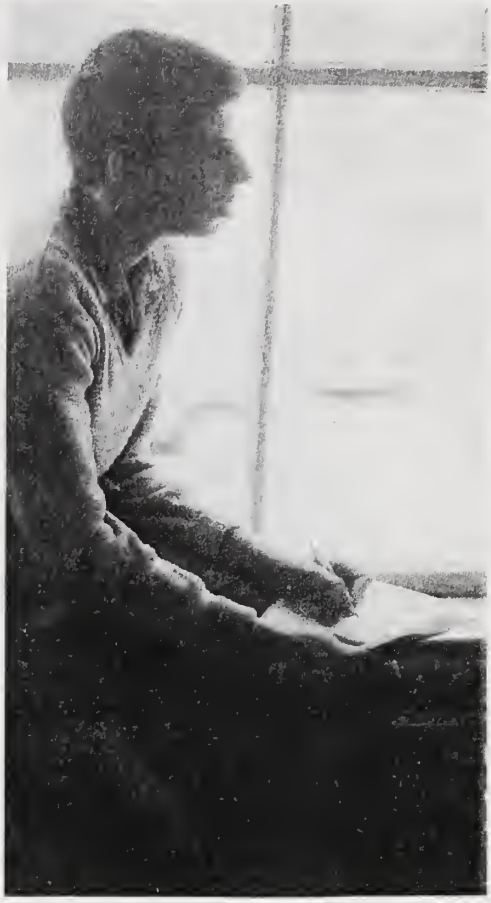

CLASS ODE

The time we must leave thy cherished walls
  Now draws nigh,
But joyful mem'ries we'll e'er recall,
  Lawrence High.
And as our day to depart comes near
Thoughts of experience reappear
Upon which insight we shall rely,
  Lawrence High.

We thank the for thy lessons taught,
  Lawrence High,
A code of values which can't be bought,
  Lawrence High.
And though our lives may not easy be,
  A knot of trial and perplexity,
Your trust in us we will not belie,
  Lawrence High.

by David Hirschfeld

JUNIORS

Charles Smith, President; Colina Cummings, Vice-President; Penny Poole Secretary; Susan McGilvray, Treasurer; Dottie Couto, Girls' Social Chairman; Mike Cahoon, Boys' Social Chairman.

UNDERCLASS OFFICERS

SOPHOMORES

Bill McDonald, President; Mike Lesh, Vice-President; Janice Mederios, Secretary; Kathy Varao, Treasurer; Brenda Gray, Girls' Social Chairman; Ray Wells, Boys' Social Chairman.

FRESHMEN

Ted Amaral, President; Arthur Baker, Vice-President; Susan MacGregor, Secretary; Barbara Garrett, Treasurer, Pat Peck, Girls' Social Chairman; Richard Tavares Boys' Social Chairman.

Ralph Alves
Susan Amaral
Gary Anderson
Kenneth Andrade
Marie Andrade
Richard Archambeault

Lexine Archer
Walter Atkinson, Jr.
Louise Baker
Richard Ballentine
Kathryn Barbee
Andrew Barboza

John Bauer
Teddy Benttinen
Bonita Bevacqua
George Bigelow
Priscilla Bishop
Ellouise Bladen

Charles Blair
Christine Blake
Richard Bragel
Carolyn Cahoon
Michael Cahoon
Robert Carlson

THE JUNIOR CLASS

Judith Carlson
Teena Chase
John Ciccolo
Corbin H. Clark
Sandy Clausen
Douglas Correllus

Carolyn Costa
Elaine Costa
Kathleen Costa
Dorothy Couto
Richard Crain
Colina Cummings

Daniel Duane
Barbara Dufur
Barry Edwards
Stanley Eldredge
Gail Ellery
Mary Lou Faneuf

Joyce Ferreira
Norman Ferreira
Edward Finberg
Carl Frank
John Furtado
Lee Gaddis

Edward Geggett
Maureen Gonsalves
Allan Gordon
Carlton Grant
John Haddon
Harold Hagendorff

Joanne Hall
Judith Hampton
Charles Haram
Michael Helm
Carlton Hendricks
Isabel Hilton

Barbara Johnson
Rosella Johnson
Shiela Kahler
Nancy Kelly
Paul Ketchum
Wilma Kornbleit

Magda Kresz
Blair Lamson, Jr.
Jane Langenheim
Leslie Larkin
Frank Lima
Phillip Lopes

THE JUNIOR CLASS

James Lowey
Richard Lowell
Rosalie Lumbert
Carol Martin
Dora Lee Maynard
Robert McBride

Susan McGilvray
Ernest Marchison
Eleanor Medeiros
Frank Medeiros
Virginia Medeiros
Arthur Monteiro

Sally Moses
Patricia Motte
Nancy Munroe
Cynthia Neal
Frank Nunes
Mary O'Beirne

Veronica O'Brien
Linda Pacheco
Janice Parent
Arthur Pena
Elaine Perry
Louis Perry

Gary Phillips
Jean Pierce
Richard Pires
Priscilla Poole
Otis Porter
Arthur Rabesa, Jr.

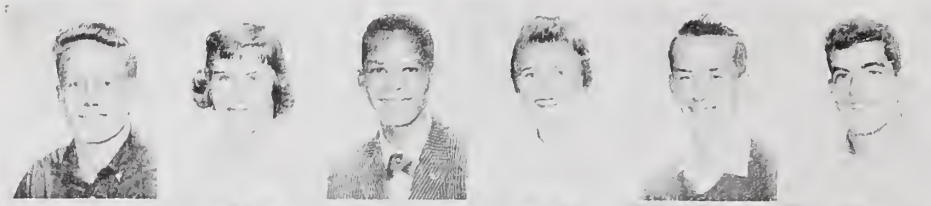

Diane Rapoza
Jack Readon
Pennlyn Regan
Mary Reilly
David Piley
Allan Robbins

Edward Robbins
Pamela Robbins
Elizabeth Roderick
Jaunita Stacy
Carol Rose
Robert Santos

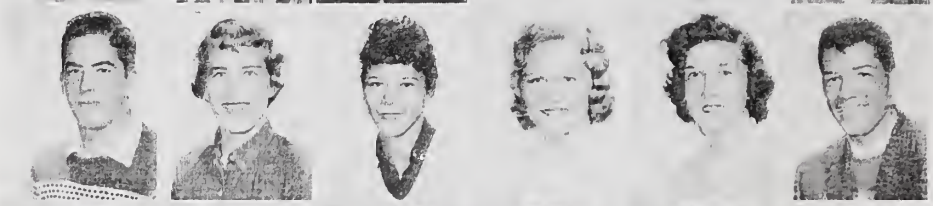

Wayne Seibert
Dennis Simoneau
Charles Smith
Earnest Smith
Carol Soderland
John Souza

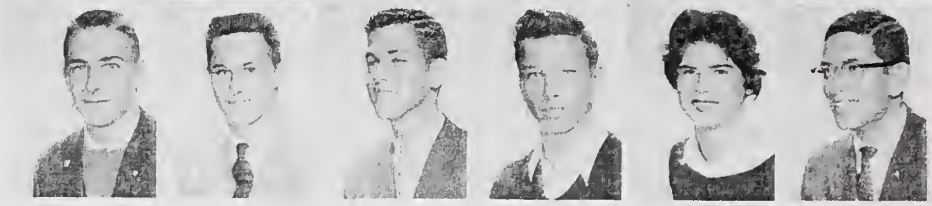

THE JUNIOR CLASS

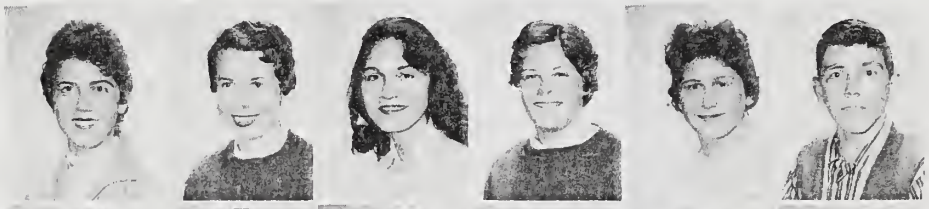

Kathleen Souza
Theresa Souza
Nancy Sylvia
Sally Sylvia
Martha Tavares
Maurice Teixeira

Seaman Turner
Wayne Van Ham
Kenneth White
Vivian White
Sally Williams
Elaine Wright

Bonny Wynne

NOT PICTURED

Gerald Benham
Barbara DeMello
David Graham
William Jordan, Jr.
Rosemarie Medeiros
William Rapoza
Agnes Thomas
Alfred Welch
Allen Windle

Leora Bennett
Mary Ann Fernandes
Harry Hill
William Kersey
Judith Parent
Herbert Tavares
Vivian Vine
William Wilson
Joan Woodcock

Miss Boido

THE SOPHOMORE CLASS

Mr. Toran

Mr. Josselyn

Miss McKenzie

THE SOPHOMORE CLASS

Mr. Jones

Mrs. Levine

Mr. Phillips

Mr. Delaney

THE FRESHMAN CLASS

Mr. Bissonnette

Mr. Gilbert

Mr. Roberts

THE FRESHMAN CLASS

Mr. Kinney

STUDENT ACTIVITIES

Lawrence High School A' Cappella Choir.

A' CAPPELLA CHOIR

The A'Cappella Choir again performed at Class Day and Graduation. Also members attended the annual New England Music Festival at Berry, New Hampshire. The Cape Cod Music Festival was held at LHS in March and the choir and choral training class were on the program.

This year's officers were; President, Sarah Baynes; Vice President, Arnold Mederios; Secretary, Susan Amaral; Treasurer, Andy Barboza; and Member-at-Large, Jean Jenkins.

Andras Nyari, Carol Rose and Jean Jenkins.

STUDENT INTELLIGENCER

The Student Intelligencer, this year was staffed by a live wire group of students, and was most ably assisted by "Chief" Paul Wasseth.

Editors Karen Durell and Sue Amaral, Feature Editor, Bev Ball; Sports Editors Lee Gaddis and Mike Williams attended the Columbia Scholastic Press Conference where the page made a splendid showing.

Since only ten staff members graduate, next year's staff will have a great deal of experience to rely on.

We extend to them our warmest encouragement for their continued success.

Copy! Copy! Copy!

Shiela Kahler and Brenda Garcia working on bulletin board.

Group picture of this year's Lookout Club.

LOOKOUT CLUB

This year's Lookout Club was again one of the most active organizations in the school. Their activities included; participating in the Heart Fund Drive, sponsoring a March of Dimes Dance, buying new majorette uniforms, having a food sale May 30, and selling candy for the hospital fund.

Officers of Lookout Club are: Carolyn Jacoby, President; Penny Poole, Vice President; Anne Kayajan, Secretary; Susan McGilvray, Member-at-Large; and Jane Langenheim, Corresponding Secretary.

Key Club with sweethearts Jeanne Donnelly and Regina Pacheco.

KEY CLUB

During the past year. the boys have taken on a great many projects. In September they held a paper drive. The club sponsored candy sales, a football rally and a toy drive where toys were restored and given to the needy. At Christmas a disc jockey dance and a party at the Barnstable County Hospital were held.

This year's officers were: President, Ronald Johnston; Vice President, Ed Finberg; Secretary, Jim Nidositko; and Treasurer, Steve Finnell.

Mr. Marshall addresses student body at fall induction.

Mr. Fraher instructing inductees.

NATIONAL HONOR SOCIETY

Planning the fall induction and the election of officers commenced this year's program. Larry McDonald and Brenda Bennet were elected President and Secretary. An assemble, spring induction, and hooding of the senior members of the society concluded this years activities.

Col. Tow and National Honor Society members.

STUDENT COUNCIL

Student Council officers meet.

The Student Council proved to be a most active organization. The officers were: President Beverly Ball; Vice-President, Chip Bigelow; Secretary, Regina Pacheco; Treasurer, Jean McGilvray.

Two new permanent committees were established. The Safety Patrol Committee organized and maintained the patrol. The Smoking Committee maintained and defended our smoking area.

The Council sponsored two assemblies. One honored the United Nations and the other honored John Rose as the Student that best exemplified brotherhood.

Studying hard?

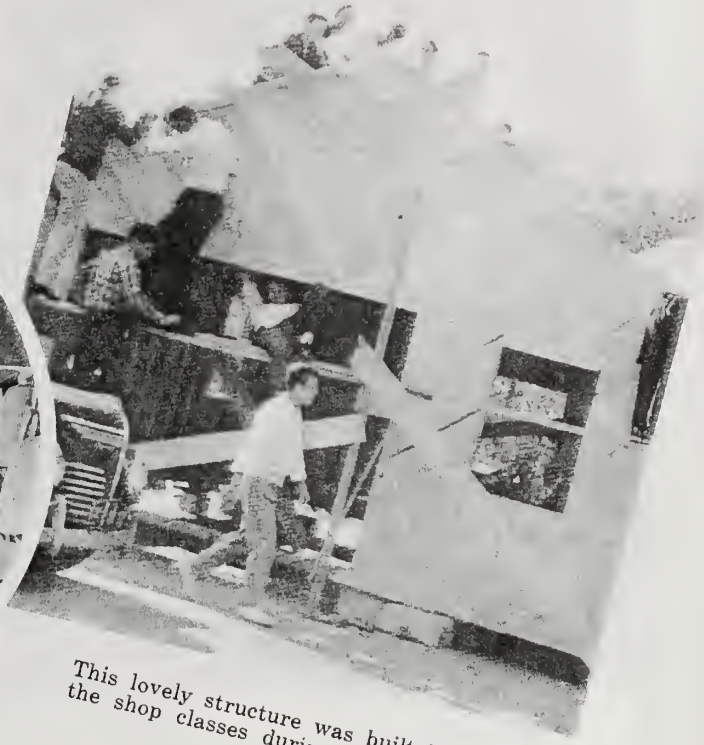

This lovely structure was built by the shop classes during the year.

...learning

Members of Model Congress with their advisor, Mr. McKee.

Pearls of wisdom from Mr. Wasseth.

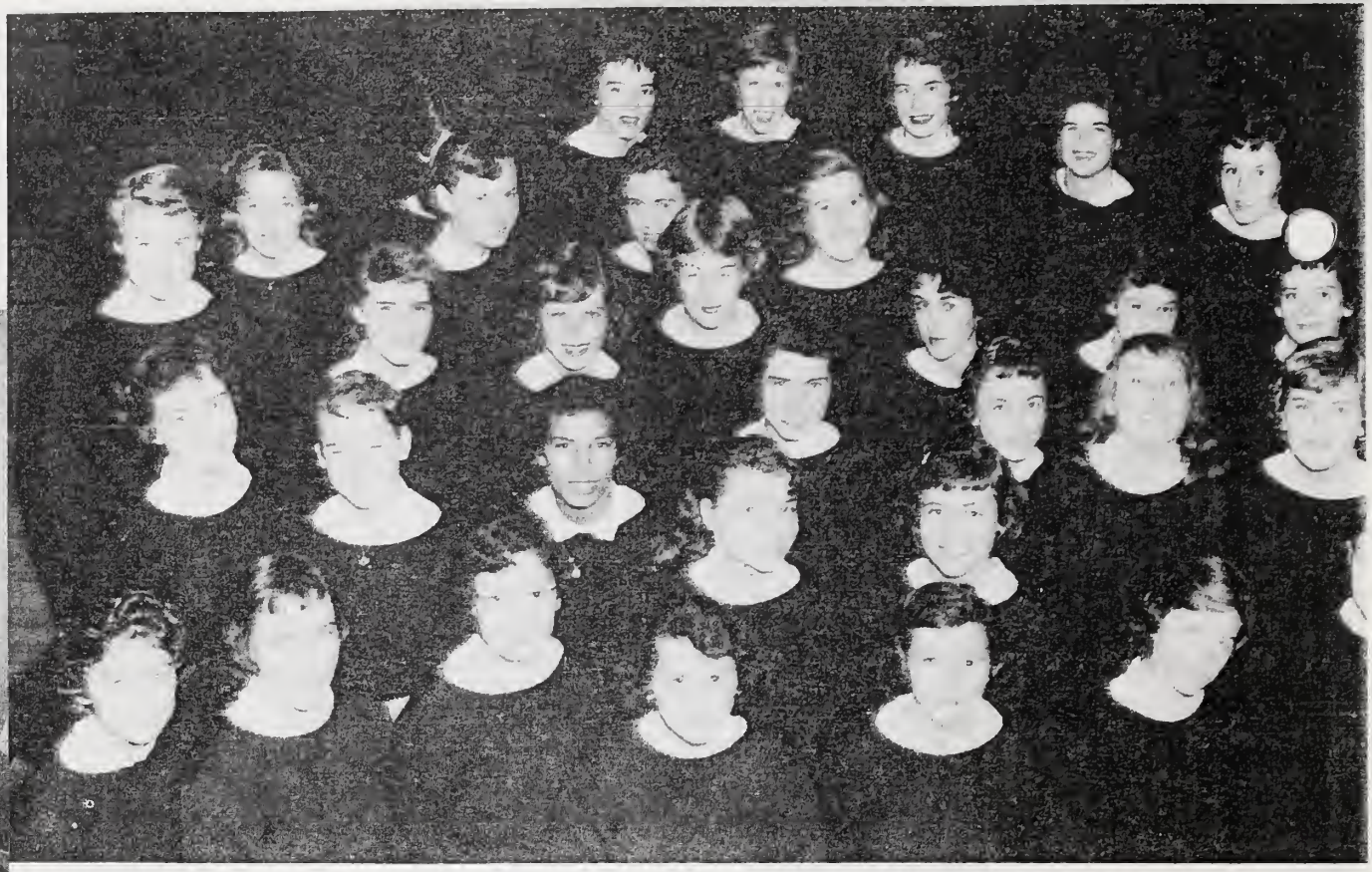

LHS Pep Squad, a great aid to school spirit during football season.

participati

Our school band under the direction of Mr. James Stevens.

participating...servin

F. T. A.

OPERATORS' CLUB

This club has proven to b one of the most valuabl in the school. They are re sponsible for operatin and maintaining th school's audio-visua equipment.

F. N. A.

governing...learning

SAFETY PATROL

SCIENCE CLUB

F. F. A.

THE STARING MATCH

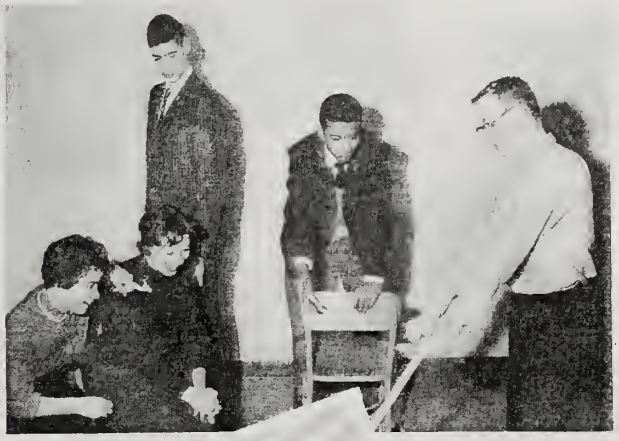

Mr. White searching for water.

Linius Allan and Family.

This year the class of 1959 presented two plays May 1 and 2 at the Memorial Auditorium. They were "The Staring Match" and "The First Prize," a curtain riser.

The cast of the play was David Hirschfeld, Michael Williams, Beverly Ball, Barry Pease, Judy Cobb, John Rose, Lorrette Bourgoin, Pat Rose, Larry McDonald, Bill Buckley, and Nancy Botelho.

The class would like to thank the following faculty members for their help; Mr. Fraher, Mr. Sunderman, and Mrs. Osborne.

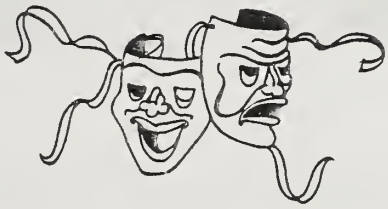

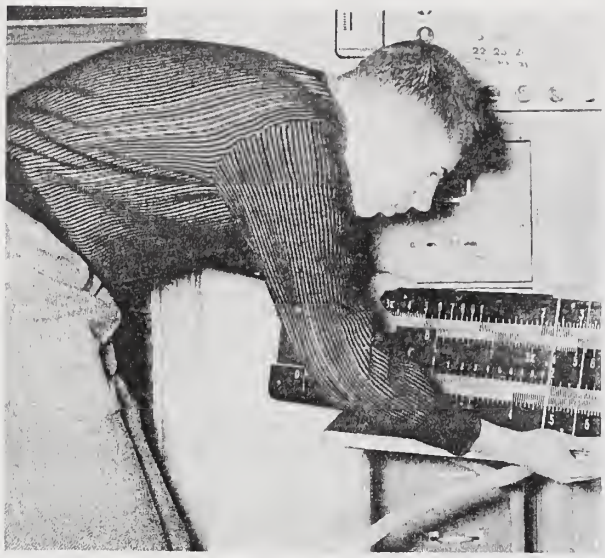

M. I. T. here I come!

The "Bull"

CANDIDS

Her Majesty, Queen of the Sno-ball.

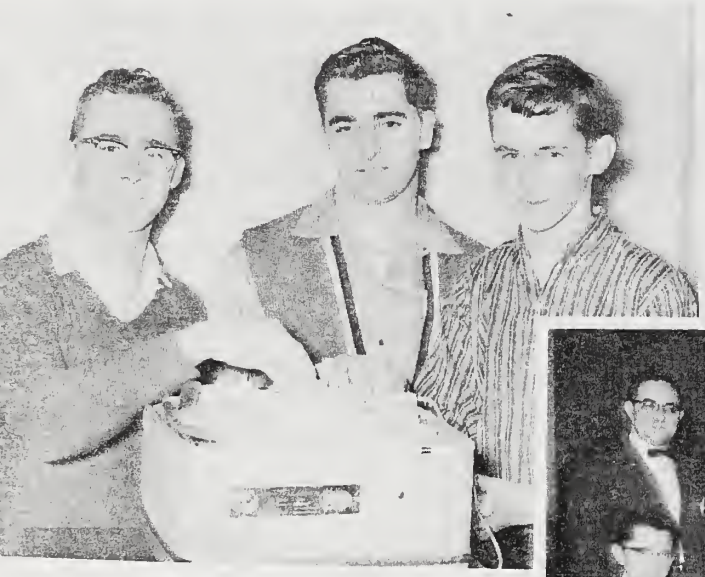

So what if it doesn't work.

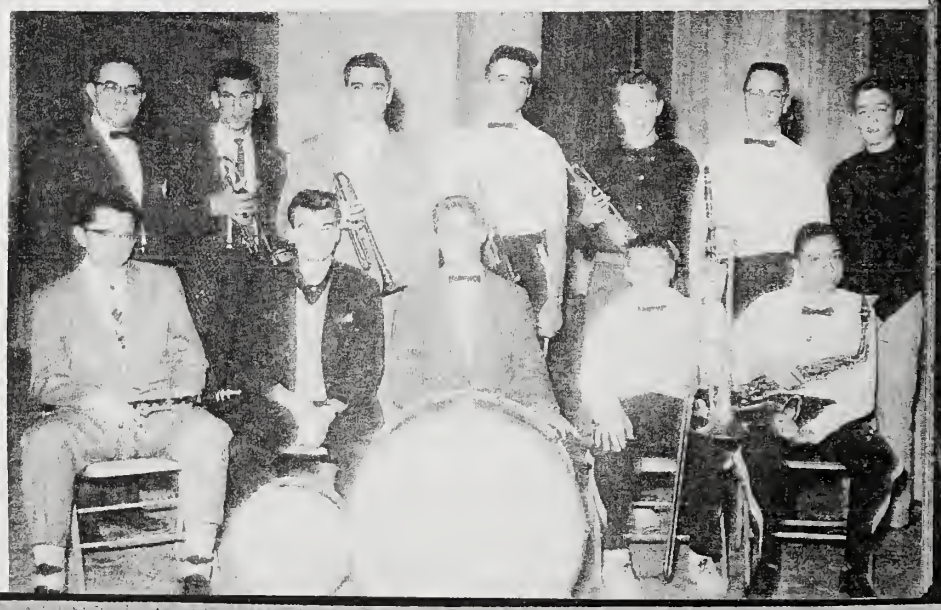

"The sweetest music this side of heaven."

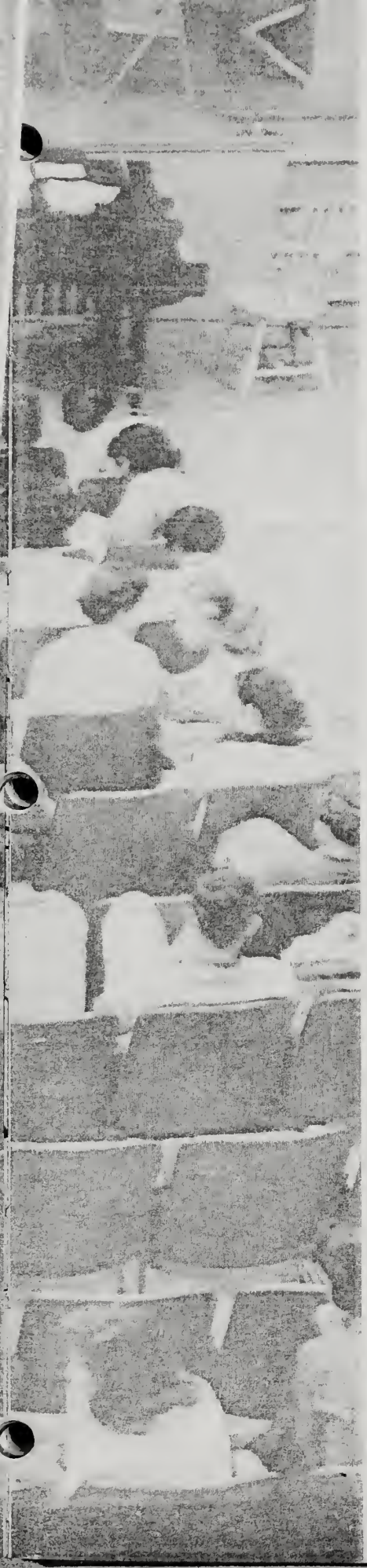

SENIOR ACTIVITIES

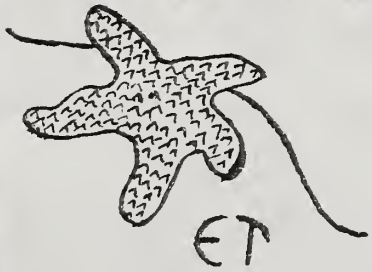

One of the sports lovers of the class of 1959 is Henry Andrade, who was voted best sportsman in his class. Henry has been a letterman in football, baseball, basketball and track for the past three years. Besides his sports activities Henry was in the Key Club, Vice-President of his class in his Junior year and was in various activities. In his Senior year he was co-captain of the football team and also played basketball and track.

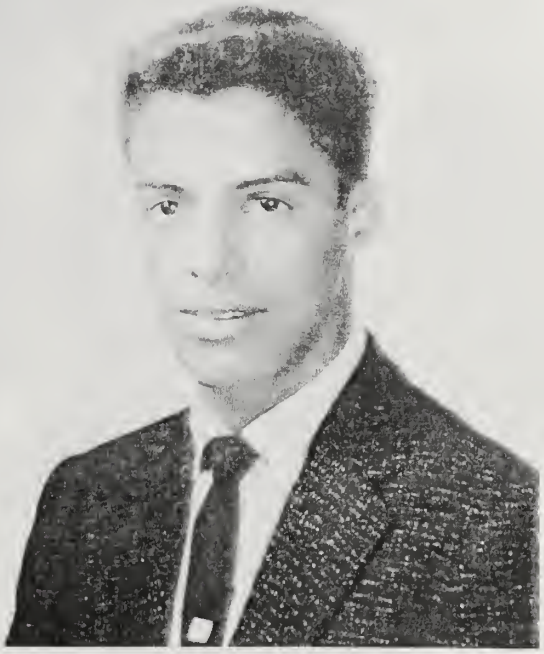

BABE RUTH AWARD

The Babe Ruth Award is given to the two Seniors who best exemplify sportsmanship.

The class of 1959 wisely elected Jean McGilvray to receive the Babe Ruth Award because she is the Senior girl who best exemplifies sportsmanship.

Jean has participated in many school activities during her four years at LHS. She was a member of the softball team in her Freshman year and the field hockey team in both her Freshman and Sophomore years. Jean served as the captain of the basketball team in her last two years at Lawrence.

Other activities include National Honor Society, Lookout Club, Student Council, Freshman Class President and Junior Class Treasurer.

This year the Class of '59 is proud to present to Jean McGilvray, the Smythe Honor Roll Award. Jean has been chosen by her classmates as the girl who best represents the standards of this award — Loyalty, Honor and Service.

Jean's contributions to her school and her class have been many. She held the office of President in her Freshman year, and the office of Treasurer in her Junior year. Along with being a member of the Student Council, Jean is an avid participant in sports. She has served as co-captain of the girl's basketball team for the past two years.

Jean's future includes college and we sincerely wish her the best of luck and happiness in her plans.

SMYTHE HONOR ROLL

This year the Smythe Honor Roll Award was presented to John Rose for his outstanding qualities of loyalty, honor and service to Lawrence High and the class of '59. Aside from these qualities, John always has a smile and a kind word for all.

Along with his academic ability, John has been a strong leader socially. In his Freshman year, he was secretary of his class, and an endman in the Minstrel Show. His Sophomore year was very similar to the Freshman year, but his Junior year was a little more exciting. Again he was secretary of the class and played varsity baseball. He also went to Boston for Student Government Day and to Amherst for Boys' State.

One would think being President of the Senior Class would keep John busy enough but apparently not for he is also Vice President of the Phi Beta Chi Club, a Student Council Representative, captain of the Soccer Team, and was elected Brotherhood Representative.

In the future, John will go to Dartmouth College to study law and criminology.

character...service...leadership

SUPERLATIVES

BEST DRESSED
John Rose and Marilyn Lucas

MOST POPULAR
Bonnie Beall and Ronnie Johnston

CUTEST
Kay Murray and Steve Finnell

BEST DANCERS
Bonnie Beall and David Wright

BEST NATURED
Pat Mederios and Bill Buckley

BEST ALL AROUND
John Rose and Jeanne Donnelly

SUPERLATIVES

MOST SOPHISTICATED
Diane Wright and Mike Williams

MOST TALKATIVE
Lorette Bourgoin and Mike Williams

MOST BASHFUL
George Cabral and Geraldine Medeiros

SENIO

BEST LEADERS
Brenda Bennett and John Rose

SMARTEST
Jean McGilvray and David Hirschfeld

MOST ARTISTIC
Judy Cobb and Joe Sherman

Mary Almeida is the new Head Nurse at the Old Falmouth Hospital.

Michael Ames is the owner of a chain of "Michael Ames Hilton Plaza" hotels on the moon.

Henry Andrade is the star of his own T. V. show, "East Falmouth Bandstand."

Mildred Andrade is driving around New York City in a green-eyed Cadillac.

Donald Asselin is writing a column rivaling his father's in the Enterprize.

Judy Bailey is the shortest teacher in the Manchester School for Boys.

Today, since we have all become millionaires, we will attend a Broadway play with the dramatic great, Beverly Ball, in the spotlight.

Edith Baptiste is still in the Air Force, but married to a Major and has 12 lovely children.

Sarah Baynes is reported still selling book covers, to colleges now though.

Steve Bazycki is proving algebriac formulas at the Air Force Academy.

Bonnie Beall is now conducting guided tours through Parris Island Training Camp, now obsolete since Bruce has been there.

Brenda Bennett is famed professor of Home Economics at the University of Miami.

Nancy Botelho is a dancer, now making her appearances, Monday through Friday on American Bandstand.

Here comes the famous "talking hairdresser," Lorette Bourgoin. I hear she talks constantly while she's working.

Ronnie Briggs is the foremost Christmas tree salesman in Nova Scotia.

It has just been announced that Bill Buckley is Head Chemist at Dupont Laboratory.

Frank Cabral is leading male model for the U. S. Navy's bell bottomed trousers.

George Cabral has just been given the Stop & Shop chain.

Sam Calkins has just succeeded in passing his Sophomore year at Miami University, where he is majoring in automobile driving.

Manny Cardoza is about to make his second trip to the moon, this time in a thunderbird equipped with wings.

Carolyn Carey is the author of that new book, "How to Blush Prettily in Three Easy Lessons."

Admiral William Carver is the famed flyer of the U. S. Navy's new flying submarine.

Judy Cobb's most famous painting of fruit is hanging in the Vienna Modern Art Museum.

Carole Corey is running a "Guest House" somewhere in the deep south.

Ray Correllus has just broken the record for the longest enlistment in the Armed Services playing taps.

PROPHECY

Joe Costa now owns a chain of Ford Garages in East Falmouth.

Mary-Anne Costa is now chief cook and bottle-washer for her large family.

Glancing through Vogue magazine, we see Dottie Cotton, head model, in an unbearably stunning outfit.

Fred Crocker is the author of that new book "Crocker's Bop Talks to the English Dictionary."

John Crocker is the first U. S. President to come from the Coast Guard instead of the Army.

Bob Cummings is still trying to outdo Donnie Fowler.

Joe D'Aguiar has just finished building the world's second tallest building, the new Nobska Light House.

Sally DeCosta is head nurse at Peter Bent Brigham Hospital.

Shirley DeCosta is Chief Operator at the Hatchville Telephone Company.

Tom DeCosta is busy at his two jobs, one being an electrical teacher at Franklin.

Barbara Derbyshire is revising the physics textbook to include a blank piece of paper every other page, for those who like to droodle.

Jeanne Donnelly is the United States good will ambassador to Russia.

Margery Dunham is the proprietress of the town bakery, Cookie's Cakebox.

This year the most exciting book ever written will be published. "Death Rode Beside Me on Hairpin Curve," is a story of the Indianapolis Speedway by Nash Rambler test driver, Karen Durell.

David Erickson is taking over Steve Canyon's place on TV.

Linda Ferreira has just received the Pulitzer Prize for that bestseller "How to Pluck Eyebrows in Three Painless Operations."

Steve Finnell is head lifeguard at the Municipal Pool in Mexico City.

Madeline Flora is President of the Seamstress' Union in New York City.

Brenda Garcia is now owner and secretary of Tobey Hospital.

Paul Gallo is star performer on "Bongo Parade" a show specializing in strange sounds.

Beverly Garner is designing clothes for Best & Co. in Boston.

Vera Gordon has her own TV show, "The Last, Last Laugh."

Jackie Grace is an airline stewardess for TWA.

In a few days we will see Clara Hennessey getting her combination secretarial and washerwoman degree as she memorizes her lessons and scrubs the famed marble staircase at Fisher Junior College.

Louise Hicks is happily married, living in a ranch style house in Texas, where she has just given birth to her third set of twins.

David Hirschfeld has just found the end of infinity.

Carolyn Jacoby is the author of that nationwide lovelorn column, "Dear Carolyn."

Elaine Jaskun is a pharmacist in her own drugstore.

Jean Jenkins owns the most fashionable beauty salon at Otis.

Margot Jenkins is the greatest red-haired nurse in the Falmouth Hospital.

Sue Lalonde is now living among the "Pines."

Ronnie Johnston is now designing flourescent signs for Times Square.

Bela Kiss is a Sgt. in the U. S. Army.

Bobby Lima is full time grease-monkey at Joe Costa's garage.

Carol Lopes has just finished her new book, "How to Argue."

Donna MacKilligan, from her earnings at "Cookie's Cakebox," is taking a trip to Europe.

Marilyn Lucas is busy sculpting President Eisenhower's face on a mountain somewhere in New Hampshire.

Mary-Lou Martin is principal of Teaticket Tech.

George McDonald is now doing TV commercials for G.M., his specialty is getting out of sports cars to demonstrate how roomy they are.

Larry McDonald is a professional golfer who consistantly shoots in the 60s, for nine holes that is.

When the class of '59 reunites after 20 years, one of the missing will be Jean McGilvray. As the first woman President of the U. S. she has quite a job to do.

Eileen McGowan is combination nurse and teacher, teaching nursing in a physics laboratory.

Bruce McLane is the first man to break Peter Tripp's record of two hundred hours without sleep.

Arnold Medeiros is leading a new Cuban revolution.

Geraldine Medeiros is librarian at Teaticket library.

Joe Medeiros is meat manager in George Cabral's Stop & Shop.

Pat Medeiros is the happiest person in the world. She doesn't do anything, she's just happy.

Phyllis Moniz is now a successful secretary, living in New York under the name of Mrs. Elbert Pipkens.

Dick Moniz is head coach of the Boston Red Sox.

Diane Morehouse is that famous star-gazing nurse.

Kay Murray is the permanent "coming attractions girl" on the Steve Allen Show.

Rose Nickerson is now doing TV commercials for Pepsodent.

Jim Nidositko is now signing autographs for all his fans.

Andras Nyari is replacing Senator Kennedy, who is still running for President.

Richard Oliver is assistant to Danny Pacheco, the world famous musician.

Regina Pacheco has her own three hour television show. All she does for three hours is make faces at the camera.

PROPHECY

Ginny Pacheco is finally settling down on a farm in Kansas.

Allan Parker is a professor of agriculture at the University of Mass.

Barry Pease is beating Sammy Snead every weekend.

Miner Pederson is teaching hot-roddery at Mass. Maritime.

George Pelletier is an Electrical Engineer for Westinghouse.

Irene LaBranche is still happily married and the mother of five baby boys.

Caroline McDaniel is now working for MacDougall's Boat Yard.

Pauline Pimental is now Secretary of State.

Jim Pine is art supervisor at Lawrence High.

Jon Pocknett is now Mayor of Mashpee.

Leigh Potter is out of the service and plans to oppose Jon in the next election.

Mary Rezendes is an executive secretary at John Hancock's in Boston.

Hank is a famous Rock 'n' Roll singer. His latest hit is "Patricia."

Albert Romizaa is a bear wrestler.

John Rose is President of the United States, driving a 1980 rocket.

Pat Rose is now married to a certain Capt. Hendricks in the U. S. Navy.

Joe Sherman is owner and publisher of the Boston Daily Record.

Bill Simons is the owner of his own "flying car" shop in Teaticket.

Lajos Somogyi has just changed his name to Louie Jones.

Albert Souza has taken over Ray Anthony's position on TV.

Milton Studly is the most famous traveling salesman in the universe.

Theresa Swain is a CanCan dancer in the "new" Zigfield Follies.

Jackie Silvia has his own chain of stores specalizing in Hot Sludge sundies.

Maggie Tavares is a secretary at the radar tower helping Don.

Maurice Tavares is a teller in the New York Stock Exchange.

Joan Teixeira was just named "Mother of the Year" with three sets of troplets.

Eleanor Tobin now has a job as spotlighter at the Ice-Capades.

Barry Waldron is now a math teacher at LHS.

Linda Welch owns her own beauty shop in Hyannis, and specializes in Men's haircuts.

Loretta White is happily married, has her own teepee in Mashpee, and has five little injuns.

Mike Williams has taken the place of all four newsmen on "Meet the Press."

David Williamson is the United States ambassador to Sweden.

Diane Wright is the most popular social butterfly in the world and the author of that well known book "7,000,000,000,000 Hair Styles for Dirty Blondes."

CLASS GIFTS

Mary Almeida leaves her political campaigning to her sister.
Michael Ames leaves "bus 69" and his "favorite" word to Ed Finberg.
Henry Andrade leaves singing "I Believe."
Donald Asselin leaves his curley eyelashes to his brother, Pierre.
Mildred Andrade leaves her reckless driving to next year's Driver Ed class.
Judy Bailey leaves her nickname "Beetle" to any little bug in the Junior Class.
Beverly Ball leaves her booming voice to be divided up among the cheering squad.
Edith Baptiste leaves Fresh Pond to Nancy Monroe.
Sarah Baynes leaves for New York.
Steve Bazycki leaves Mr. Roberts to Jerry Benham.
Bonnie Beall leaves to David Peterson a book entitled, "How To Get Along With Your Nieces And Nephews."
Brenda Bennett leaves her car to anyone who likes to be late.
Nancy Botelho leaves her long hair to her sister, Joan.
Lorette Bourgoin leaves her vocal cords to the most talkative girl in the Junior Class.
Ronald Briggs leaves his purple car to anyone who is color blind.
William Buckley leaves his left shoulder to Judy.
Frank Cabral leaves his nickname of "Sheikie" to Charlie Haram.
George Cabral leaves his position at the Stop & Shop to Mike Helm.
Samuel Calkins—might not leave.
Manuel Cardoza leaves for the Air Force.
Carolyn Carey leaves on tiptoe, as usual.
William Carver wouldn't leave, so we ran him out on a rail.
Judith Cobb leaves her title as "most artistic" to Mr. Sunderman.
Carole Corey leaves Cape Cod to the dune-hunters and goes to Athens, Georgia.
Raymond Correllus leaves his brother Doug to posterity.
Joseph Costa leaves his coffee breaks to Frank Medeiros.
Mary-Anne Costa leaves Teaticket for Detroit.
Dorothy Cotton leaves her tawney hair and blue eyes to anyone who wishes to assume the "dangerous blonde" role.
Fredrick Crocker leaves his flirtatious ways to Frank Nunes.
John Crocker leaves his hot Ford to Phil Wormelle, who he is sure will handle it with care.
Robert Cummings leaves his name to another famous photographer.
Joseph D'Aguiar leaves his last name to the weapon department.
Sally DeCosta leaves her perfect attendance record to anyone who likes school that much.
Shirley DeCosta leaves her Physics book to any Junior who feels capable of handling it.
Thomas DeCosta leaves his position as the only boy in bookkeeping class to Ted Robbins.
Barbara Derbyshire leaves her membership in the Crutches Club of L. H. S. to anyone who would like to ruin his ankle.
Jeanne Donnelly leaves her sympathetic personality to anyone who wishes to become the "Dear Abby" of L. H. S.
Margery Dunham leaves her nickname "Cookie" engraved in the table tops of the local hangout.
Karen Durell will never leave; her memory lingers on.
David Erickson leaves his car to the mechanical shop for research.
Linda Ferreira leaves a pair of tweezers to any Junior girl who has the nerve to pluck her eyebrows.
Steve Finnell leaves his fan club to Wayne Van Ham.
Madeline Flora leaves her dancing ability to anyone who cares to learn.
Paul Gallo leaves his flirtatious ways to John Haddon.
Brenda Garcia leaves with a copy of the Student Intelligencer.
Beverly Garner leaves her artistic ability to her cousin Arthur.
Vera Gordon leaves her laugh to Virginia White.
Jacqueline Grace leaves her USO pin to Linda Pacheco.
Clara Hennessey leaves L. H. S. to go fishing.
Louise Hicks leaves her cat eyes to anyone who would like to see in the dark.
David Hirschfeld leaves all his straight A's to Charlie Smith.
Carolyn Jacoby takes everything with her 'cause she needs it all.
Elaine Jaskun leaves her post in the Woods Hole Drugstore to become the inventor of Cure-All-Ill Pills.
Jean Jenkins leaves her paint brush to her brother Bill.
Margot Jenkins leaves her red hair to anyone who has the temper and freckles.

Suzanne Lalonde leaves her blonde hair to any girl who has it naturally.
Ronald Johnston leaves his rod to his brother, Rod.
Bela Kiss leaves his accent to Magda.
Robert Lima leaves his brother.
Carol Lopes leaves her love for parties to any Junior who will enjoy them as much as she did.
Donna MacKilligan leaves her locker to Nancy Kelly.
Marilyn Lucas leaves her long johns to Roberta Clarke.
Mary Lou Martin goes back to the second grade and leaves L. H. S. to its own devices.
George McDonald leaves the basketball team to struggle on without him.
Lawrence McDonald leaves his title of President of the Honor Society.
Jean McGilvray leaves her brains and her best regards to the Honor Society.
Eileen McGowan leaves her ability to do Physics to all needy Juniors.
Bruce McLane leaves his record of going through high school without ever taking a book home to anyone with weak arms.
Arnold Medeiros leaves his ring.
Geraldine Medeiros leaves her quiet ways to her sister, Virginia.
Joseph Medeiros leaves his glasses to Ernie A.
Pat Medeiros leaves her title of "best natured" to Penny Poole.
Phyllis Moniz leaves her taste for tall men to anyone in the Junior Class who likes their men tall.
Richard Moniz leaves his title as "most wanted boy" to some lucky Junior.
Diane Morehouse leaves her senior homeroom to her sister, Florence.
Kay Murray leaves her title as "cutest" to some lucky girl in the Junior Class.
Rose Nickerson leaves her title as Reporter to Sheila Kahler.
James Nidositko leaves his Frank Sinatra records to Miss Boido.
Andras Nyari leaves Colonel Tow to Phillip Lopes.
Richard Oliver is taking everything with him.
Daniel Pacheco leaves his trumpet to Richard Bragel.
Regina Pacheco leaves her pony tail to Louise Baker, who needs it.
Virginia Pacheco leaves her romantic problems to her sister, Prudy.
Allan Parker leaves his seat in Agriculture Class to anyone who knows how to use a pick and shovel.
Barry Pease leaves his putter to Mike Cahoon.
Miner Pederson leaves his ideas about hot rodding to Otis Porter.
George Pelletier leaves Mr. Stevens to the seventh grades.
Irene LaBranche leaves her name to the birds.
Caroline McDaniel leaves her smile to Sally Williams.
Pauline Pimental leaves her blush to her sister, Celina.
James Pine leaves his artistic ability to anyone who likes to droodle.
Jon Pocknett leaves his quiet ways to Carlton Hendricks.
Leigh Potter leaves a supply of gum for all the Juniors.
Mary Rezendes leaves her witty ways to Marie Andrade.
Henry Rogers leaves Pat, but not for long.
Albert Romiza leaves with a certain senior girl.
John Rose leaves his position as President of the Senior Class to anyone willing to accept the responsibility.
Pat Rose leaves her baton to Elaine Costa, to twirl with and not to use as a baseball bat or club.
Joe Sherman leaves his camera to the Intelligencer.
Jackie Silva leaves his bragging about Oldsmobiles to John Ferreira.
William Simons leaves his interest in cars to Bob Bowman.
Lajos Somogyi leaves his name to anyone who can pronounce it.
Albert Souza leaves with his trumpet.
Milton Studley leaves his easy going ways to Richard Pires.
Theresa Swain leaves her seat on bus 10 to Teena Chase.
Magdalene Tavares wills her seat in the Guidance Office.
Maurice Tavares leaves the Business Staff Managership to any foolish Junior.
Joan Texeira leaves to catch up to a certain senior boy.
Eleanor Tobin leaves her title as "cleverest" to Sally Moses.
Barry Waldron leaves without a single care.
Linda Welch leaves her weekly trips to Hyannis to Elaine Perry.
Loretta White leaves her good natured ways to her sister, Virginia.
Michael Williams leaves his title of "most sophisticated" to Barry Edwards.
David Williamson leaves his bottle of proxide to Mike Helm.
David Wright leaves his tooth to Chip Biglow.
Diane Wright leaves and takes the door with her.

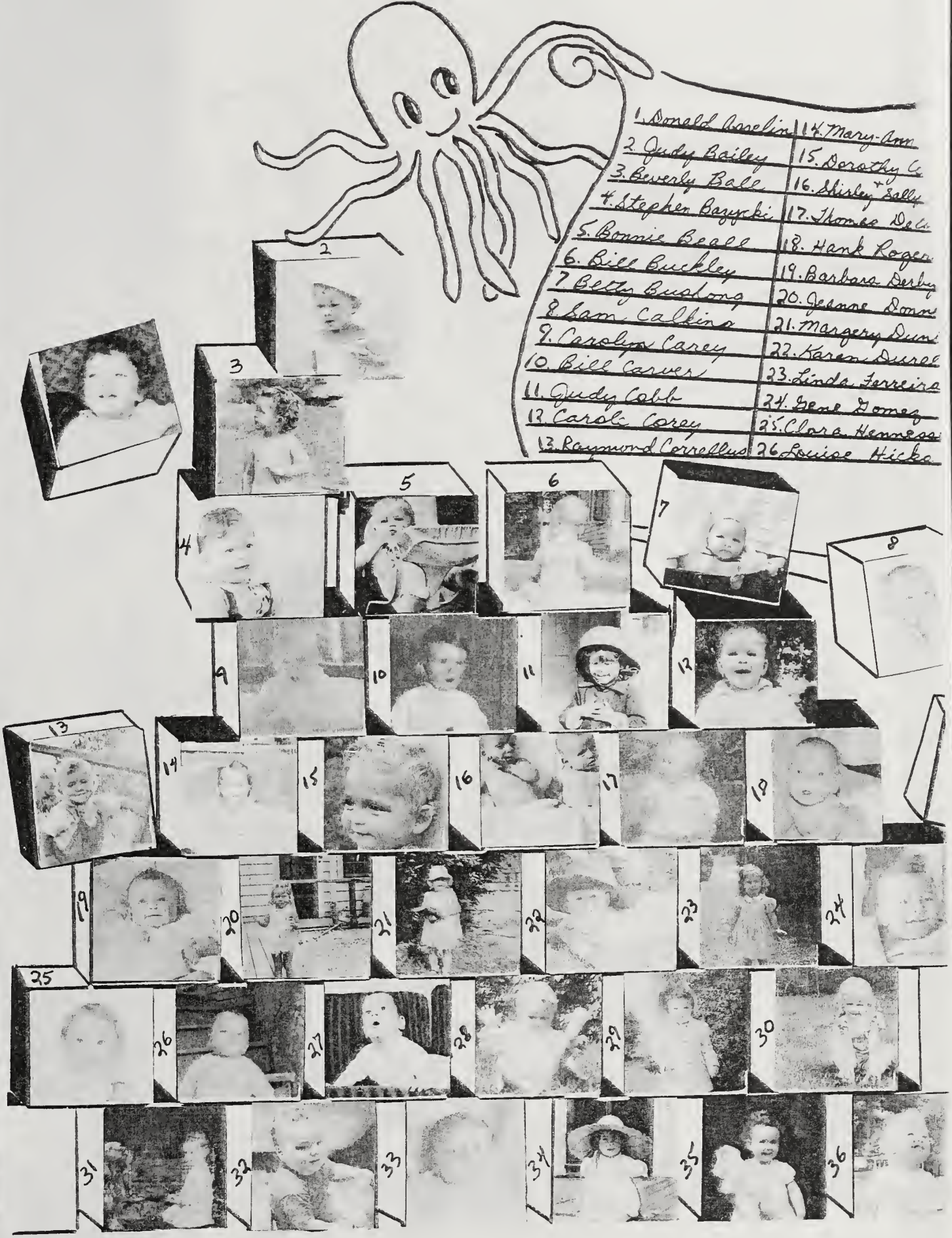
1. Donald Asselin
2. Judy Bailey
3. Beverly Ball
4. Stephen Bazycki
5. Bonnie Beall
6. Bill Buckley
7. Betty Bushong
8. Sam Calkins
9. Carolyn Carey
10. Bill Carver
11. Judy Cobb
12. Carole Corey
13. Raymond Correllus
14. Mary-Ann
15. Dorothy C
16. Shirley + Sally
17. Thomas De
18. Hank Roger
19. Barbara Derby
20. Jeanne Donn
21. Margery Dun
22. Karen Durel
23. Linda Ferreira
24. Gene Gomez
25. Clara Hennes
26. Louise Hicks

27. David Hirschfeld
28. Carol Jacoby
29. Elaine Jackun
30. Jean Jenkins
31. Margot Jenkins
32. Ronald Johnston
33. Carol Lopes
34. Donna Mac Killigan
35. Mary Lou Martin
36. George Mac Donald
37. Larry Mac Donald
38 Bruce Mc Lane
39. Geraldine Medeiros
40. Pat Medeiros
41. Dick Morris
42. Phyllis Morris
43. Dianne Morehouse
44. Joyce Morgan
45. Kay Murray
46. Jim Nidowitko
47. Danny Pacheco
48. Regina Pacheco
49. Allan Parker
50. Bernard Pelletier
51. George Pelletier
52. Pauline Pimental
53. Joe Sherman
54. Albert Souza
55. Theresa Swain
56. Maurice Tavares
57. Eleanor Tobin
58. Linda Welch
59. Loretta White
60. David Dianne Wright
61. Dolores Almeida

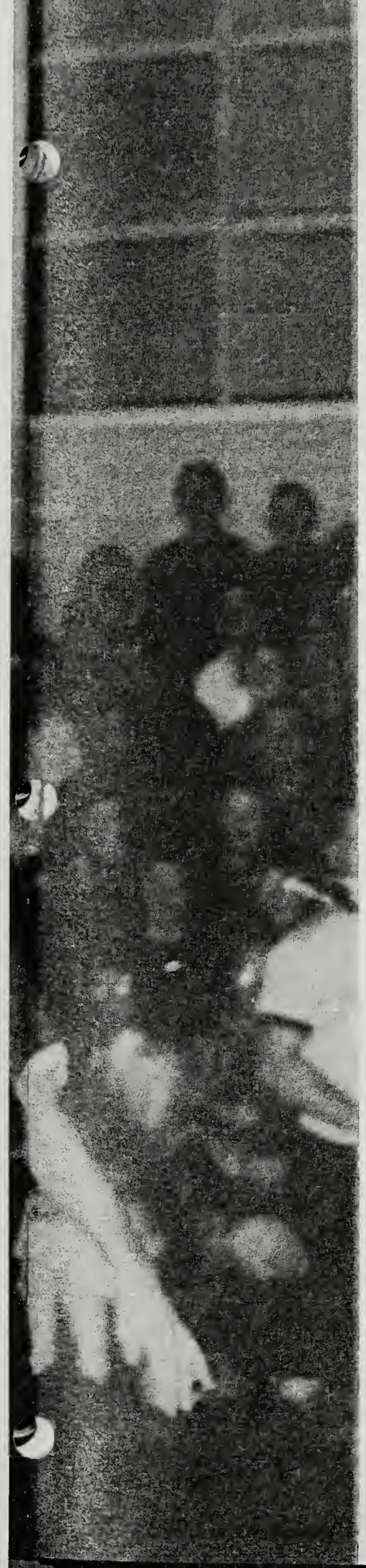

SPORTS

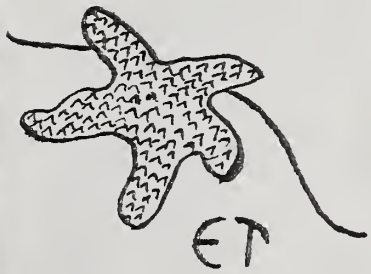

22

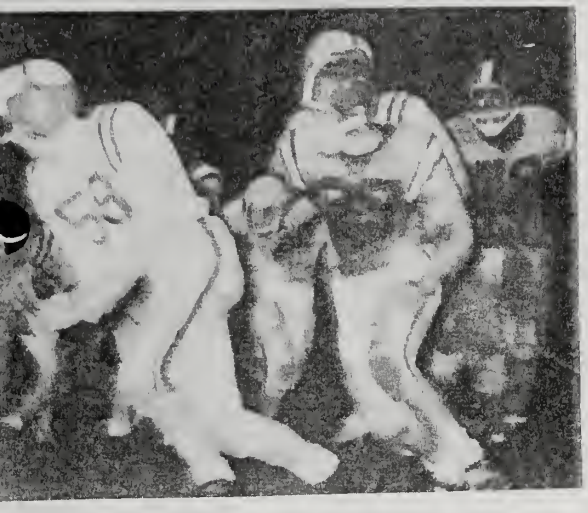

Andrade passes for yardage against Dartmouth.

Team takes the field at Thanksgiving Day game against Barnstable.

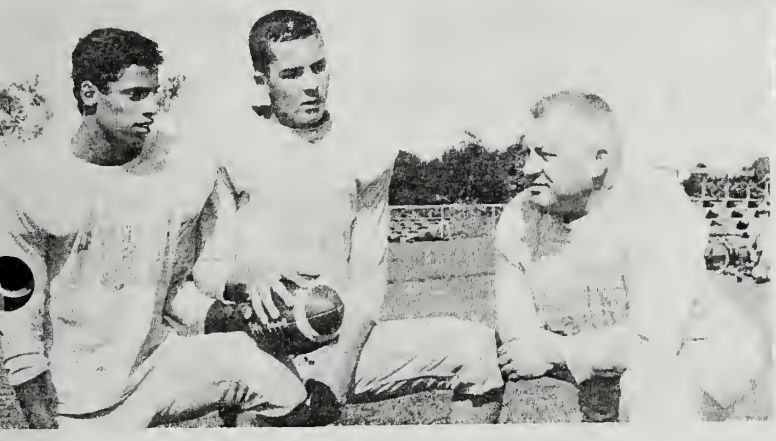

Captains Andrade and Finnell with Coach Mike Gaddis.

"Get him," yells Coach Kinney at D-Y game.

Van Ham breaks loose.

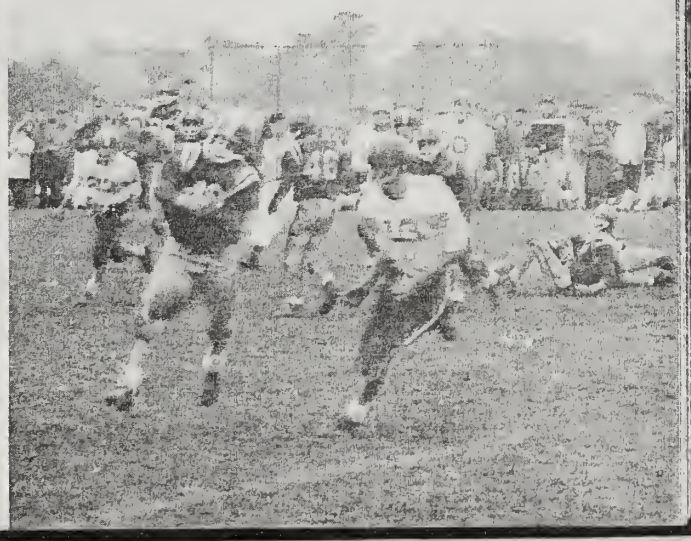

FOOTBALL

For the first time under the reign of Mike Gaddis the Maroon managed to beat Barnstable. The score was 14 to 6. The team finished the season with a 4-3-2 record and was ranked tenth in the state class D standings. Four Seniors played their final games for LHS. They were Henry Andrade, Steve Finnell, Joe D'Aguir, and Ronnie Johnston.

FOOTBALL SCORES

LHS	14	Dartmouth	14
LHS	8	Silver Lake	0
LHS	8	Nantucket	0
LHS	0	Somerset	36
LHS	8	Case	12
LHS	6	Wareham	6
LHS	6	Dennis-Yarmouth	12
LHS	16	Bourne	6
LHS	14	Barnstable	6

...spirt and moral...

Lawrence High School's 1958 football team—winners of the Cape Championship.

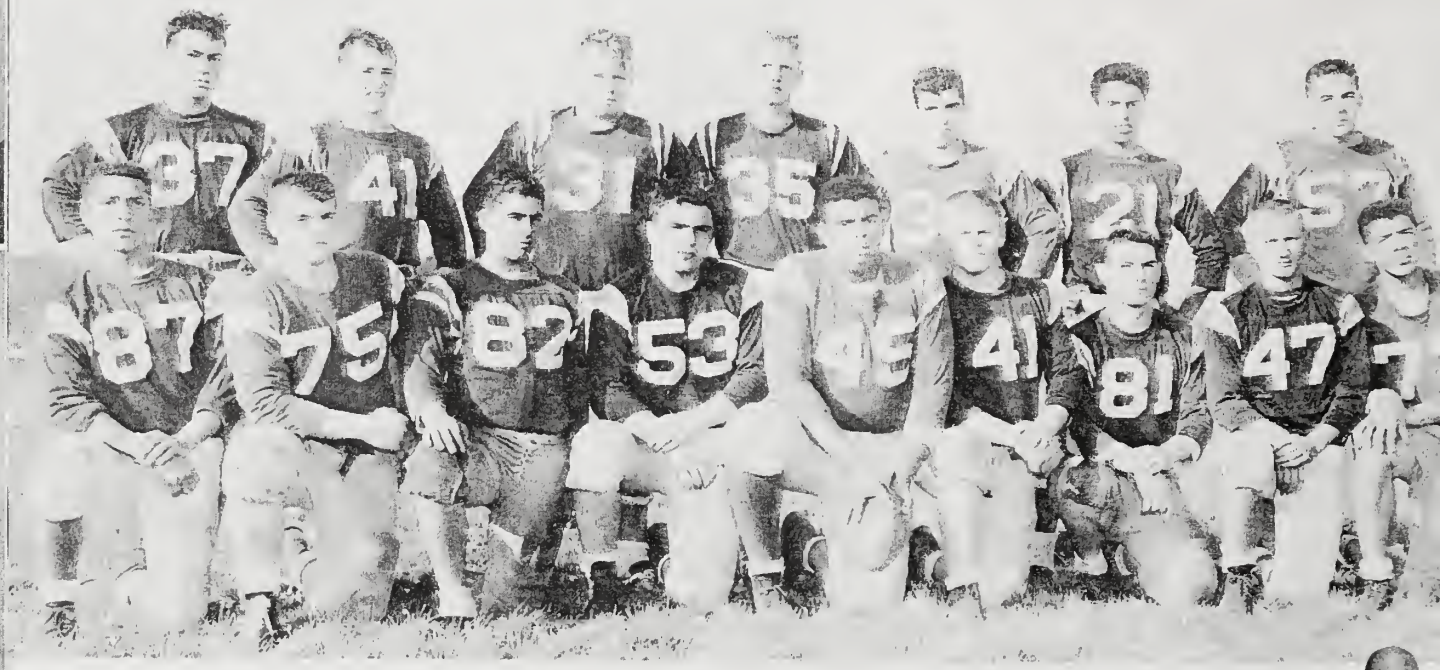

The Majorettes working with the band provided halftime entertainment at all this year's football games.

MAJORETTES

Agnes Botelho

Majorettes performing at halftime.

CHEERLEADERS

Cape Cod's prettiest cheerleaders.

"Raise that score."

Cheerleaders from left to right: Regina Pacheco, Pat Mederios, Louise Baker, Ann Kayajan, Linda Broadbent, Jane Langenheim, Brenda Bennett, Beverly Ball, Susan McGilvray, Prudy Pacheco, and Jeanne Donnelly.

Basketball team posed with Mr. Gaddis and Harold Hagendorf, manager.

BOYS' BASKETBALL

58-59 BASKETBALL SUMMARY

McDonald scores against Barnstable.

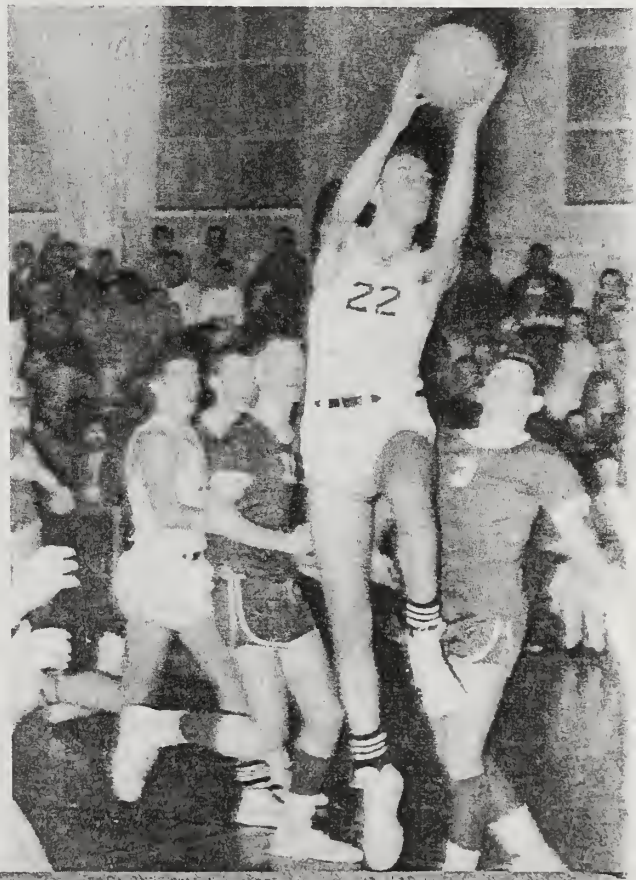

58-59 BASKETBALL SUMMARY

	F.G.	F.T.	T.P.	Avg.
Donald	107	74	288	16
Phillips	49	19	117	10
Ham	39	34	112	6
ies	37	14	88	5
Lane	27	12	66	7
iiz	19	12	50	3
lrade	17	13	47	4
tos	13	19	45	3
ne	10	7	27	3
eiros	6	10	22	2
ttinen	7	0	14	2
Phillips	2	3	7	4
za	2	3	7	1
endes	2	1	5	1
esa	2	0	4	1
TALS	339	221	899	
PONENTS ...	420	285	1,125	

AM AVERAGES: FALMOUTH, 50 per ne — OPPONENTS, 63 per game.

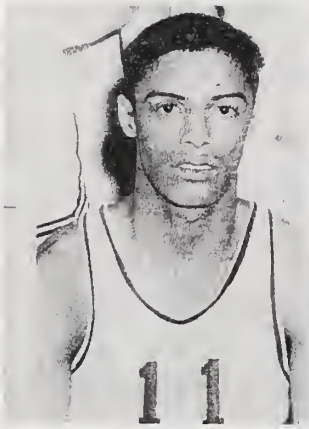

Henry Andrade

Wayne Van Ham

George McDonald

Bruce McLane

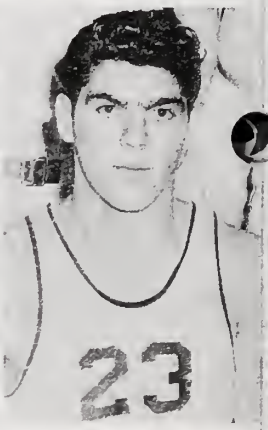

Dick Monizswish

Two points for Andrade.

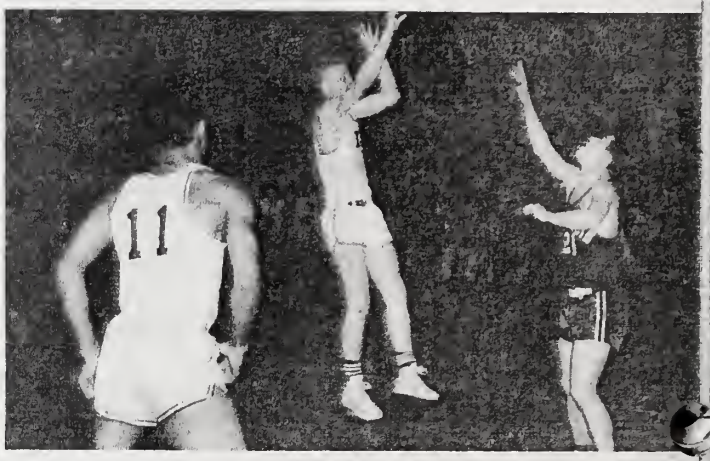

swish

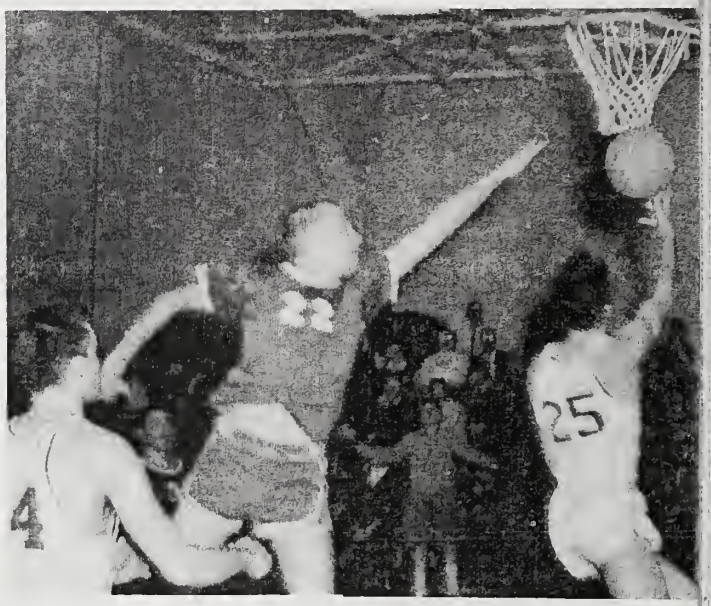

Medeiros driving for basket.

GIRLS' BASKETBALL

Lee Gaddis' torrid scoring pace of 17 points per game and Elaine Costa's 13 point average led Miss Savage's basketball team to its most successful season in two years. Although the team finished in last place they came close to pulling several major upsets. Members of the varsity were Penny Poole, Colina Cummings, Cynthia Neal, Mimi Robbins, Carol Sylvia, Pat Bishop, Sally Sylvia, Carol Soderland, Elaine Costa and Lee Gaddis.

Get it Jean.

1959 Maroonettes

Falmouth	29	Wareham	29
"	41	Chatham	35
"	46	Bourne	52
"	35	Barnstable	38
"	30	Harwich	30
"	38	P'Town	51
"	22	Yarmouth	56
"	35	Sandwich	44
"	71	Bourne	50
"	23	Barnstable	46
"	48	P'Town	26
"	31	Yarmouth	38
"	39	Wareham	40
"	46	Tisbury	36

Costa shoots

Gaddis jumping against McAvoy.

Grrr.

GYM

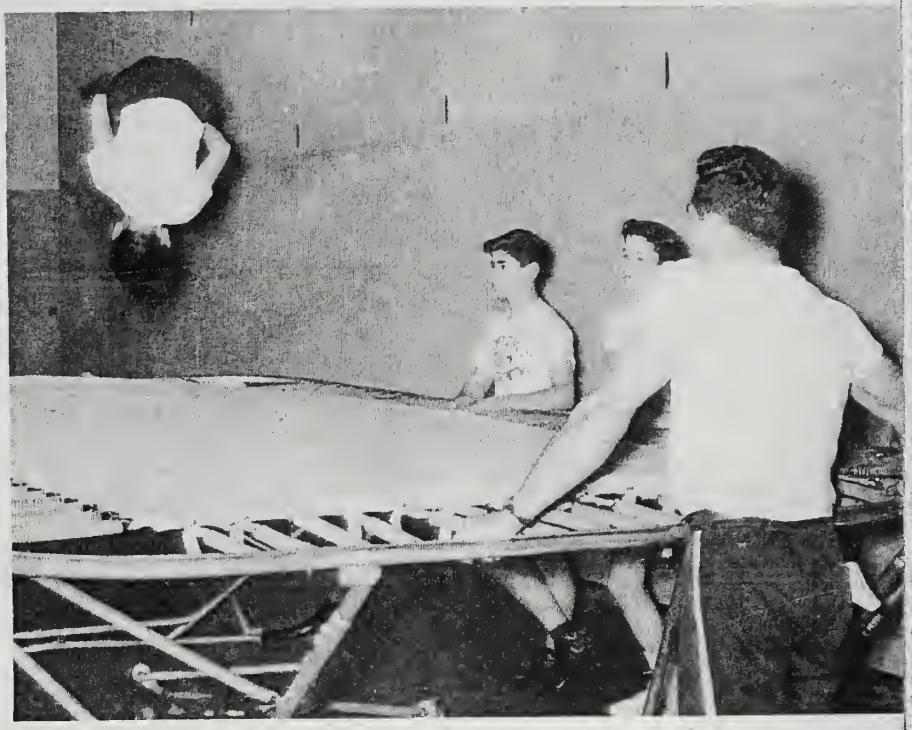

TRACK

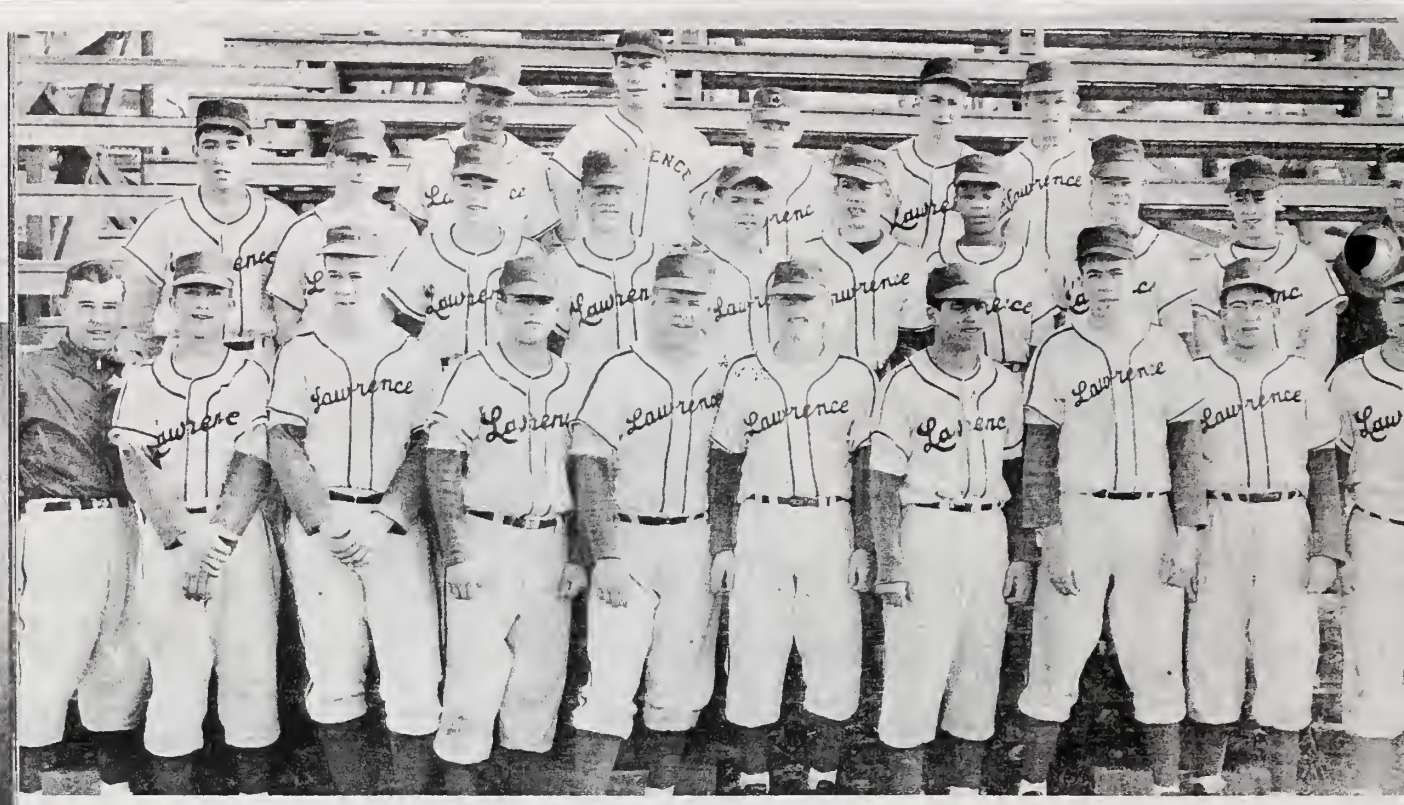

BASEBALL

GOLF

ADVERTISEMENTS

Soccer Team

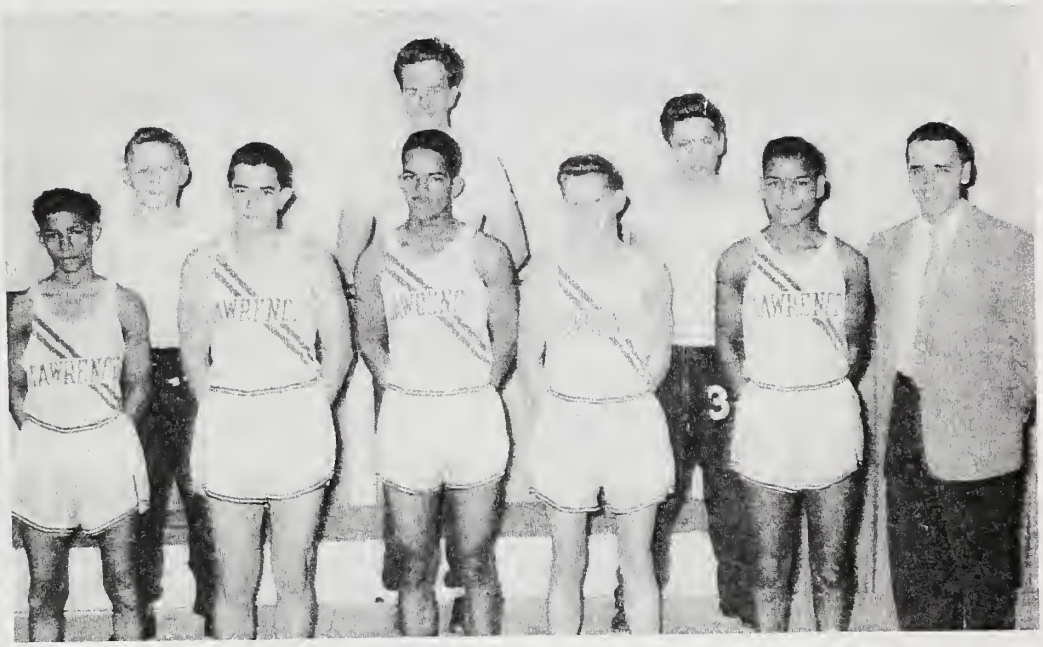

Cross Country Team

Freshman Basketball Squad

Compliments of

MR. & MRS. EARNEST A. STERLING

NOYE'S GARAGE

General Repair

No. Falmouth LO 3-6522

IDEAL SPOT

"Studio Apartments"

KI 8-2257 West Falmouth

Compliments of

Dr. & Mrs. Nathan B. Hirschfield

Compliments of

BOURNE'S MARKET

DANA FREEMAN

Painter—Paperhanger—Glazier

North Falmouth

Compliments of

JAKE'S, INC.

Main St. East Falmouth

LEWIS SERVICE STATION

North Falmouth, Mass.

Compliments of

MILIA'S CAFE

Mashpee

DAVID R. FARREN

Boats & Engines
Sale & Service

North Falmouth, Mass.

Compliments of

GROVER BOWMAN

West Falmouth

BUTTNER'S

A Full Line of
CLOTHING—DRY GOODS

Falmouth

NICK'S BARBER SHOP

Main Street East Falmouth

TONY'S DINER

Compliments of

ROMIZA'S TEXACO STATION

Compliments of

DR. C. H. WOLFE

High Street Woods Hole

Compliments of

THE JUNIOR CLASS

Compliments of

THE SOPHOMORE CLASS

Compliments of

THE FRESHMAN CLASS

Compliments of

JOSEPH MARTIN,
PLUMBER

Falmouth Mass.

Compliments of

KEY CLUB

FALMOUTH AUTO SALES, INC.
DODGE & PLYMOUTH
Falmouth Tel. KImball 8-2000

Compliments of
LOUISE SPORTSWEAR

Compliments of
Salt Winds

HARVEY'S HARDWARE
Sporting Goods—Toys & Pet Supplies

QUAKER BONNET
Gifts — Greeting Cards
Mrs. Mildred Logan Hadley
Tel. KImball 8-0189
140 Main Street Falmouth, Mass.

Compliments of
FALMOUTH ELECTRICAL CO.
301 Main Street

Compliments of
Pena Bros.
West Falmouth

Compliments of
Thomas Morton, Grocery Manager
Thomas Roberts, Meat Manager
First National

Compliments of
MRS. WEEKS SHOP

Compliments of
Mrs. Ralph W. Landers
Real Estate
West Falmouth KI 8-1547

Louis E. Swift
General Store
Cataument, Mass.

Compliments of
Fraser Nursing Home
North Falmouth, Mass.

Compliments of
Antone B. Couto
Landscape, Gardening

Compliments of
VERA'S BEAUTY SHOPPE
430 Main Street Falmouth, Mass.
KI 8-2114

ART'S SUNOCO STATION
Gas - Oil - Lubrication - Accessories
302 Palmer Ave. Falmouth, Mass.

CONCRETE PRODUCTS COMPANY
Falmouth Massachusetts

Compliments of

N. C. O. OPEN-MESS

OTIS AIR FORCE BASE

Compliments of

BOXBERRY HILL DEVELOPMENT

NEW HOMES

Sandwich Road Hatchville
John DeCosta Builder

FALMOUTH HARBOR MOTEL

KImball 8-1110 Falmouth
AAA

SAM CAHOON'S

Wholesale and Retail Dealer in
FISH LOBSTER SCALLOPS

Woods Hole, Mass.

MOONAKIS RIVER NURSERY
Waquoit, Mass.

Evergreens, Shrubs,
Pot Plants, Annuals

WHOLESALE and RETAIL

Congratulations to the
Class of 1959

THE LAWRENCE HIGH SCHOOL BAND

Congratulations to the
Class of 1959

"A CAPPELLA CHOIR"

Compliments of

LOOKOUT CLUB

Compliments of

Corner Snack Bar

Park Cleansers

Marshall Schlepark

Manuel T. Medieros

General Contracting
North Falmouth, Mass.

H. V. LAWRENCE, INC.

Florists - Nurserymen - Landscape Gardeners
Falmouth

Compliments of

TEN ACRE
REALTY

Compliments of

FRANCIS GIFT SHOP

Compliments of

E. Moniz

Mason Contractor
Teaticket, Mass.

Hazelton Bros. Used Auto Parts

24 Hr. Towing Service
Falmouth, Mass. KI 8-0136

Eileen L. Aldrich Realty Co.

Sales Rentals

Main Street Tel. KImball 8-0737
Corner Scranton Ave.

CAREY INC.
and
TRAVEL AGT.

House of Insurance

Compliments of

JACK R. LOPES
General Contractor

"We Meet All Trains"

CUMMINGS CAB
Local and Long Distance
KImball 8-9500

Compliments of

MARY'S LUNCH
Open 6:A.M. to 2:A.M.
679 Main Street

MEDEIROS and SOUZA
BUILDERS
KI 8-1674

Compliments of

NAUTILUS INN

Compliments of

DUPEE'S INC.

Tel. KImball 8-1918
24-Hour Photofinishing

Falmouth Photo Supply

245 Main Street
Falmouth, Mass.

Cameras, Projectors - Darkroom Supplies
Film: Color, Black & White, Movie and Still

E. E. C. SWIFT CO.

QUALITY MEATS - GROCERIES

Depot Avenue Falmouth

Ferreira & Motta
Insurance Agency

GENERAL INSURANCE

224 Main Street
Falmouth, Massachusetts

Compliments of

Jim's Package Store

Rotary Circle and Route 28

Mashpee Mass.

Duraclean System
of Cape Cod

Falmouth, Mass.
Gilbert C. Weed
Phone KI 8-1167

Compliments of

J. J. Newberry & Co.

Falmouth

Compliments of

PAUL PETERS AGENCY

Tel. KImball 8-0232

Eastman's Repair Center

Sales and Service

JOHNSON OUTBOARDS
LAWN MOWERS
TOOLS SHARPENED
WELDING

Depot Ave. Falmouth

Blue Flame Oil Service

Kerosene, Range and
Fuel Oils

Compliments of

Dr. Starosta

Compliments of

HAROLD E. MacFADDEN
C.P.A.

FALMOUTH SELF SERVICE LAUNDRY

Laurence and Emily White

Scranton Avenue, Falmouth

George W. DeMello, D. D. S.

Compliments of

Do-Nut Land

Compliments of

Kenyon's Store

Waquoit

Will D. Buck, Prop.

FRANCISCO TAVARES

General Landscaping Service
Evergreen Shrubs

"It's not a home until it's planted."

Old Meetinghouse Road

Tel. KImball 8-0911 East Falmouth

Compliments of

Pineland Farms & Greenhouses

East Falmouth

Compliments of

Wood Mill Lumber Co., Falmouth

Lumber & Building Materials

FALMOUTH CEMENT WORKS

— MONIPAC —

BUILDING BLOCKS —
CESSPOOL BLOCKS

Tel. KImball 8-1929 Teaticket

Compliments of

Lincoln Realty Company

Main St. KI 8-2221 Falmouth

Compliments of

Jack Marshall

Landscaping

Teaticket, Mass.

Compliments of

Medieros Electric

Contracting & Home Rep.

Tel. KImball 8-2767

Compliments of

Alipio Simons

Teaticket, Mass.

Compliments of

Waquoit Country Corner

WM. C. DAVIS CO.

HOME FURNISHINGS

BEDDING FLOORING

FURNITURE

Eastman's Hardware

KITCHEN FURNISHINGS
KYANIZE PRODUCTS
SEEDS - SPORTING GOODS

Tel. KImball 8-0407

Main Street Falmouth

ISSOKSON'S

MADDEN'S PHARMACY

Prescriptions are our
Basic Business

ELDGREDGE and BOURNE

Compliments of

PAFFORD'S BOWLING CENTER
Falmouth, Mass.

Compliments of

CHARLES BOTELHO

Compliments of

LUCIANO BOTELHO AND SONS

JOE'S DRIVING RANGE
Miniature Golf, & Archery
Teaticket, Mass.

PAUL'S AUTO SALES
Main Street
Falmouth

Compliments of
MEDEIROS BROS. BUILDERS
Beagle Lane Teaticket

Compliments of
THE SHIPS WHEEL

Compliments of
ROBBINS PACKAGE STORE

Compliments of
IDEAL FUEL OIL & CO.
and
SOUZA'S TEXACO STATION

Compliments of
DONALD DURELL
Landscape Architect

Compliments of
DANNY KAY'S PIZZERIA
Rt. 28 Main St. East Falmouth

WOODS HOLE LAUNDERETTE
Charles Haram, Prop.
Woods Hole, Mass.

Compliments of
JACQUELINE'S BEAUTY SALON
KI 8-0606
Woods Hole, Mass.

Compliments of
SLEEPY HOLLOW MOTEL
Woods Hole, Mass.

Compliments of
MARINE RAILWAYS

Compliments of
JOSEPH T. MEDERIOS

ALFRED M. SOARES
Plumbing and Heating

Compliments of
DR. H. E. MILLEN
Shore St. Falmouth

MANUEL R. LOPES
MASON CONTRACTOR
220 Walker St. Falmouth

Compliments of

William G. Mullen

BUILDING CONTRACTOR

Falmouth

STEVENS STORE Inc.

GROCERIES AND MEATS

Liquors, Wines and Beer

Tel. KImball 8-0143

East Falmouth, Mass.

Compliments of

Employees of

Stop and Shop

Vidal Construction Co.

Inc.

GENERAL CONTRACTORS

Arthur P. Vidal
President

East Falmouth Mass.

Compliments of

The Sophomore Class

Vidal Realty Co.

Sales and Rentals

Main St., East Falmouth

KImble 8-3711

GROSSMAN'S

of

Cape Cod, Inc.

"Everything to Build With"

Falmouth Mass.

BEST WISHES
TO THE CLASS OF 1959

MacGregor's

West Falmouth

BILL PERRY'S
ELECTRIC RANGES - REFRIGERATION
WASHERS - DRYERS
Main Road West Falmouth
Tel. KImball 8-2605

ART'S RED & WHITE SUPER MARKET
HIGHEST QUALITY MEAT
FINE GROCERIES
Route 28 KI 8-0199 E. Falmouth

Compliments of
TOWNE CLEANSERS
and
EAST FALMOUTH LAUNDROMAT
Main Street East Falmouth

STONE'S BEAUTY
and
BARBER SHOP
208-210 Main Street
Tel. KImball 8-0685

TURNER & BREIVOGEL, INC.
GENERAL CONTRACTORS
Bridge, Wharf, Bulkhead Construction
Crane and Shovel Work
Falmouth Heights, Mass.

Sidney L. Moore
William G. Jenks
Real Estate and Insurance
Falmouth

NORTH FALMOUTH APOTHECARY
Richard P. Mayo, Reg. Pharm.
Tel. Cataumet 1005-W North Falmouth

Edwin Gray Studio
At the Village Green

Compliments of
Joe Vieira
Contractor & Builder
Teaticket KImball 8-0780

Falmouth's Friendly Family Shoe Store
BEALE'S
Falmouth, Mass.

KImball 8-2260 P. O. Box 166
BOWMAN'S REAL ESTATE
Mary Kay Manager
Main Road West Falmouth

Tel. KImball 8-1875
Phyl's Beauty Salon
Main Street Woods Hole

FALMOUTH GARDENS, Inc.
FANCY FRUITS - PRODUCE
GROCERIES — BEER and WINE
Telephone KI 8-0994

Compliments of
THOMSON REAL ESTATE

Compliments of
JOHN'S LIQUOR STORE
East Main St. Falmouth

John T. Farren
Trucking & Bulldozing
North Falmouth, Mass.

Compliments of

JANE RUSSELL

Compliments of

EDWARD FERREIRA

Compliments of

JESSE TORRES

Compliments of

JENNEY SERVICE STATION

Main Street Falmouth

Frederick V. Lawrence, Inc.

Construction Engineers—Driveways

Shore Protection Falmouth—Hyannis

COLONIAL CLEANERS, INC.

Falmouth, Mass.

Compliments of

Dr. Wessling

Compliments of

Roland W. Scannell

WM. G. MACDOUGALL

CAPE COD MARINE SERVICE, INC.

COMPLETE BOAT SERVICE

Falmouth Massachusetts

MALCHMAN'S

Compliments of

C. W. JACOBY CO.

14 Queens Buyway

Falmouth, Mass.

Compliments of

A FRIEND

Compliments of

THE WOOD LUMBER CO.

Locust Street Tel. Kimball 8-3154

New Bedford Bargain Store

426 Main St. Falmouth

Compliments of

JOHN P. SYLVIA, JR.

153 Main Street

Compliments of

FAY'S

and the

FALMOUTH GAS COMPANY

Compliments of

TEN ACRE

DR. G. H. GREENE
DENTIST

Main Street Falmouth

DERNA GRENGA SCHOOL OF DANCING

Falmouth Heights KI 8-0984

Compliments of

DYER'S GULF STATION

Compliments of

RALPH RABESA

Teaticket, Mass.

Compliments of

WESTERN AUTO ASSOCIATION

149 Main Street

Compliments of

FALMOUTH HARBOR BOAT SALES

Edward H. Frekey
STATE & FEDERAL TAX SERVICE
By Appointment

Seacoast Blvd., Box 192

KI 8-3933 East Fal. Mass.

Compliments of

WHITE FORD COMPANY

MANUEL R. REBELLO
NURSERY

E. Falmouth KI 8-4842

Compliments of

SAGAR SERVICE STATION

Teaticket, Mass.

PERRY'S MARKET

TEATICKET HARDWARE CO.

Appliances & Housewares

Dutch-Boy Paints

MAC'S ATLANTIC SERVICE STATION

East Main St. Ki 8-9891

Falmouth

ALEXANDER PATE

PLUMBING AND HEATING

YOUNGSTOWN KITCHEN UNITS

BOTTLED GAS AND OIL BURNERS

50 SHORE STREET FALMOUTH, MASS.

TELEPHONE KIMBALL 8-0446

LAWRENCE & WHITE

G. CAMPBELL LAWRENCE

REAL ESTATE -:- INSURANCE

131 Main Street

CHAMBERLAIN & FENSTERMAKER

DRUG CO., INC.

R. P. CHAMBERLAIN, Ph.G.
W. W. FENSTERMAKER, Ph.G.

East Falmouth Tel. KI 8-1342

for Prescriptions

5 Registered Pharmacists to serve you

Falmouth

Shell Service Station

John L. Silvia, Jr., Prop.

Corner Main and King Streets

Tel. KImball 8-0254

We Call For and Deliver

DAVID QUINN

ELECTRICAL CONTRACTOR

Falmouth, Mass.

94 Gifford St. Tel. KImball 8-0368

Compliments of

HAROLD W. JENKINS

West Falmouth

JOHN H. FISH

Excavating Contractors

Crane Shovel Backhoe Bulldozer Service

Foundations Cesspools Gravel

Land Clearing Dredging

All Kinds of Shore Protection

Call

105 Hamlin Avenue KImball 8-0170 Falmouth

Compliments of

SKYBLAZER MOTORS, INC.

Route 28

East Falmouth, Mass.

KI 8-9578

Compliments of

BEACH MUSIC SHOP

281 Main Street

Compliments of

Putnam's Book Shop

Falmouth Massachusetts

Compliments of

The Coca-Cola Bottling Company

OUR REWARD as Official Photographer for the Class of 1959 is in knowing that the students of Lawrence High School have received the finest in Photographic service.

IN YEARS TO COME we would enjoy working with the graduating class and yearbook staff as much as we have this year.

NEXT YEAR let us assist you.

THE WARREN KAY VANTINE STUDIO, INC.

132 Boylston Street Boston, Massachusetts

BETTER PICTURES MAKE BETTER ANNUALS

We Make Both

N. E. Representative:
Robert Vantine
7 Millbrook Rd.
Westwood, Mass.

- The *Finest* in SCHOOL PHOTOGRAPHY
- *Superior Quality* in YEARBOOK PRINTING

Delmar

3300 Monroe Road • Charlotte, North Carolina